

MICROFILMED

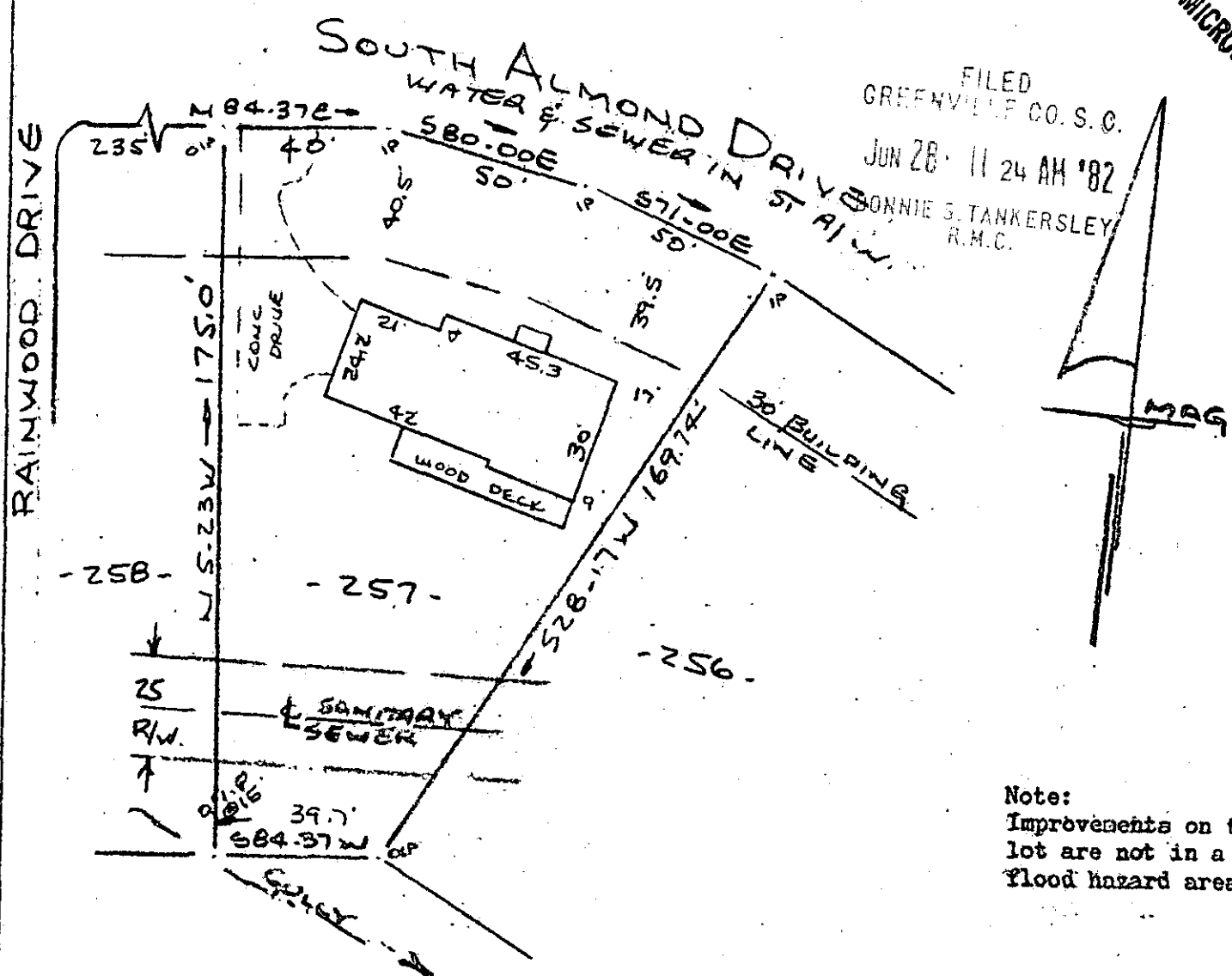

FILED
 GREENVILLE CO. S. C.
 JUN 28 11 24 AM '82
 BONNIE S. TANKERSLEY
 R.M.C.

Note:
 Improvements on this
 lot are not in a
 flood hazard area.

PROPERTY OF
 KEITH DARYEL OGLESBY & JACQUELYN B. OGLESBY
 SIMPSONVILLE, S. C.
 SCALE 1" = 40' 23 JUNE 1982

This is to certify that on the 23rd day of June, 1982, I surveyed the property shown on this plat, being known as lot 257 on plat of Sheet No. One SECTION FIVE POINSETTIA and recorded in the RMC Office Greenville County, S. C., in Plat Book "4 - R" at Page 87, and that the property lines, walls and buildings are as shown hereon, and that the walls and buildings located on said lot do not encroach or project on adjacent street or property, and that no adjacent walls or buildings encroach or project on said premises, and no power lines cross this property except as shown hereon.

✓ JUN 28 1982 29154
 9-C-21

R. B. Bruce, RLS 21552

CAROLINA SURVEYING CO.
 1130 Mainly - St. N 28 82 029
 Greenville, S. C.

231/34A 243/47A

318.2-1-33

15643