

GREENVILLE, S.C.  
JUN 14 1 54 PM '82  
DONNIE S. TANKERSLEY  
R.M.C.

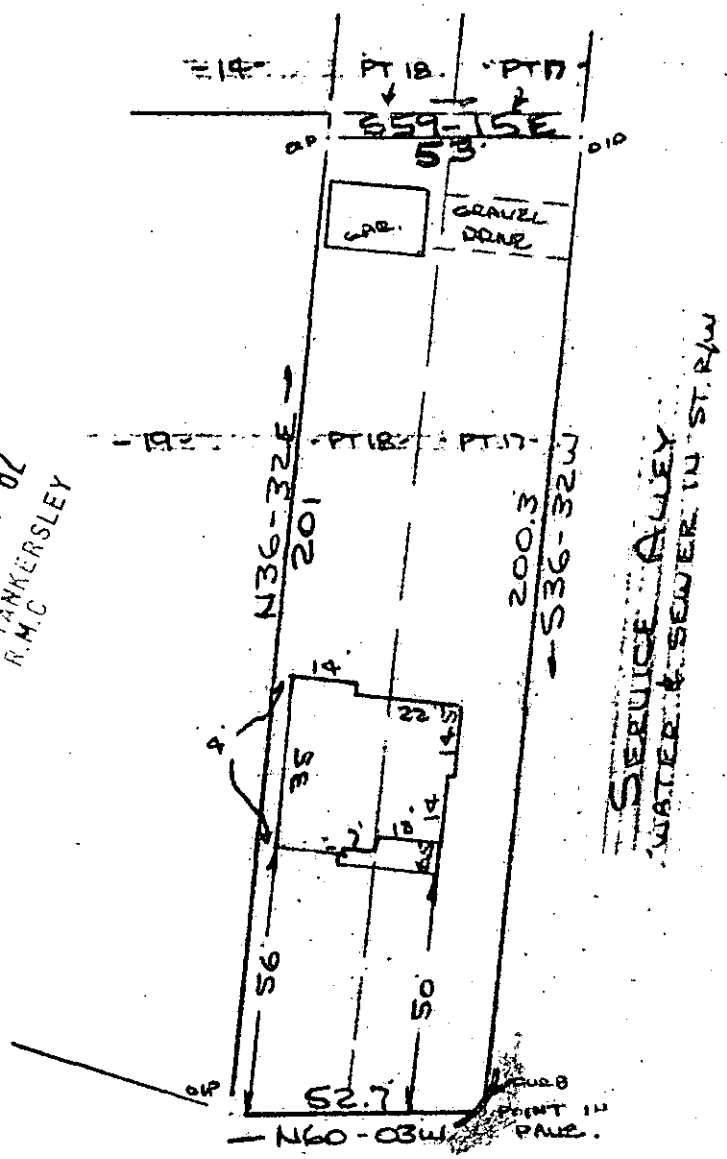

Note: Improvements on this lot are not in a flood hazard area.

BROOKWAY DRIVE  
WATER & SEWER IN ST. R/W

PROPERTY OF  
PAUL H. CONE & KAREN S. CONE  
GREENVILLE, S.C.  
SCALE: 1"=40' JUNE 1982

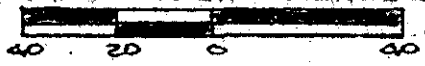

ECTO --- 1 UN1487

This is to certify that on the 11th day of June, 1982, I surveyed the property shown on this plat, being known as part of lot 17 and part of lot 18 on plat of MAP OF GROVE PARK and recorded in the RMC Office Greenville County, S. C., in Plat Book J " at Page 68 and also being known as PROPERTY OF PAUL H. CONE & KAREN S. CONE and recorded in Plat Book 9-B at Page 100 ; and that the property lines, walls and buildings are as shown hereon, and that the walls and buildings located on said lot do not encroach or project on adjacent street or property, and that no adjacent walls or buildings encroach or project on said premises, and no power lines cross this property except as shown hereon.

✓ 9-B-100

27985

*R. B. Bruce*

3.0001

JUN 14 1982

CAROLINA SURVEYING CO.  
112 Manly St.  
Greenville, S. C.

R. B. Bruce, RLS #1952

