

15' ALLEY

N 27-58 E 60.0

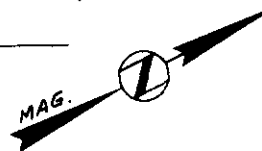

This is to certify that on June 7, 1982, I surveyed the property shown on this plat, known as Lot 14 on plat of Cherokee Park, recorded in the RMC Office of Greenville County in Plat Book C on page 96, and that the property lines, walls and buildings are as shown hereon; that the building located on said lot does not encroach or project on adjacent streets or property, and that no adjacent walls or buildings encroach or project on said premises, and that no utility lines cross this property except as shown hereon. This property is not located in a designated flood hazard area.

*James R. Freeland*  
James R. Freeland RLS & PE 4781

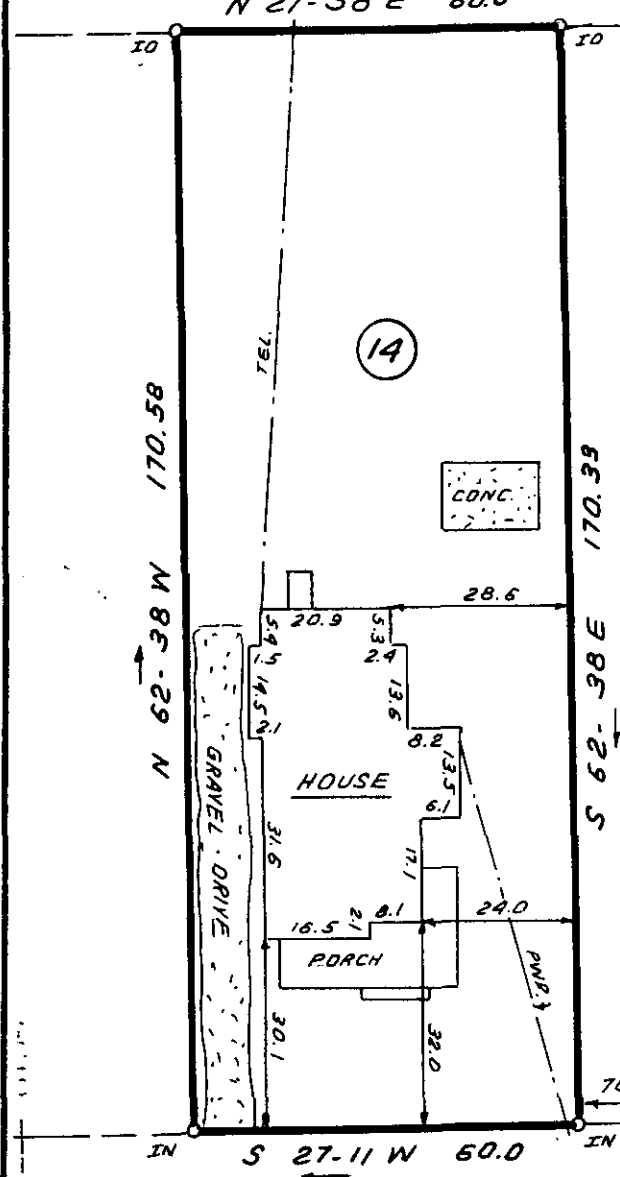

**CONESTEE AVE.**

703' TO AUGUSTA ROAD

27739

9-B-96

FILED  
GREENVILLE CO. S.C.  
JUN 10 11 48 AM '82  
DONNIE S. TANKERSLEY  
R.M.C.

JUN 10 1982



**STATE OF SOUTH CAROLINA  
GREENVILLE COUNTY**

CHEROKEE PARK  
LOT 14  
PROPERTY OF  
DAVID B. LEDBETTER  
SANDRA W. LEDBETTER

**FREELAND & ASSOCIATES**  
Engineers • Land Surveyors

GREENVILLE, S.C.

SURVEY *D.C.H.*  
DRAWN *B.R.*  
CHECK *MLC*  
SCALE 1" = 30'  
DATE JUNE 7, 82  
DWG. NO. 7523