

FILED
GREENVILLE CO. S. C.
JUN 1 3 28 PM '82
DONNIE S. TANKERSLEY
P.M.C.

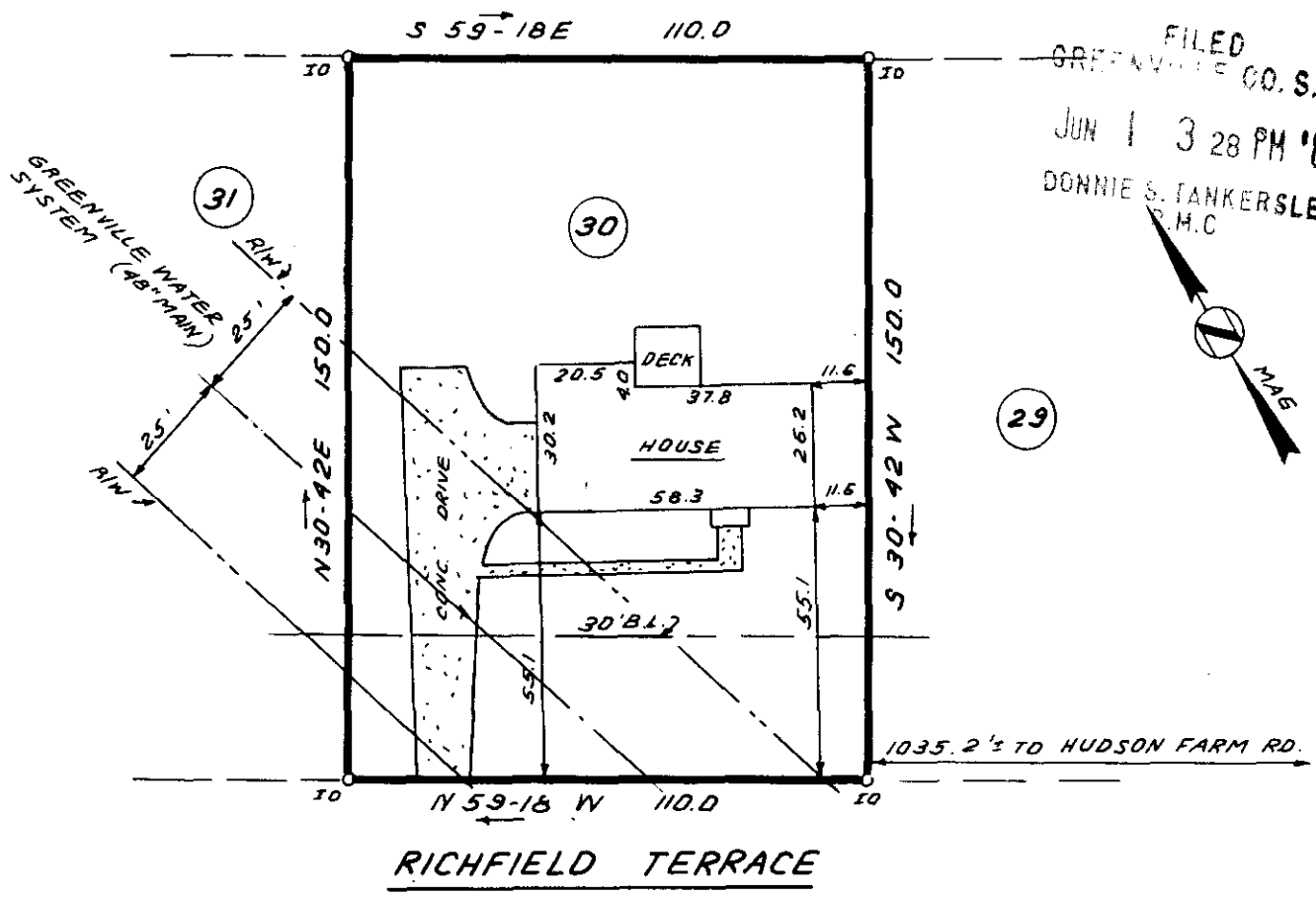

This is to certify that on May 26, 1982, I surveyed the property shown on this plat, known as Lot 30 on plat of Devenger Place Sec. 7, recorded in the RMC Office of Greenville County in Plat Book 5P on page 3, and that the property lines, walls and buildings are as shown hereon; that the building located on said lot does not encroach or project on adjacent streets or property, and that no adjacent walls or buildings encroach or project on said premises, and that no utility lines cross this property except as shown hereon. This property is not located in a designated flood hazard area.

5' drainage and utility easement along all side and rear lot lines.

James R. Freeland
James R. Freeland RLS & PE 4781



JUN 1 1982
26845
9-B-82

<p>SEAL</p>	<p>STATE OF SOUTH CAROLINA GREENVILLE COUNTY</p>	<p>FREELAND & ASSOCIATES Engineers • Land Surveyors</p> <p>GREENVILLE, S.C.</p>
	<p><u>DEVENGER PLACE</u> <u>SEC. 7 ; LOT 30</u> <u>PROPERTY OF</u> <u>CRAIG B. MCKEE</u> <u>GAYLE L. MCKEE</u></p>	<p>SURVEY J.C. DRAWN B.R. CHECK M.L.C. SCALE 1" = 40' DATE MAY 26.82 DWG. NO. 7497</p>