

MICROFILMED

TUGALOO ROAD

WATER IN ST. R.I.W.

M 28.30 E

465.570 E

FILED
GREENVILLE CO. S.C.
MAY 28 2 50 PM '82
JOHN L. TANKERSLEY
R.M.C.

ECLA B. HOLLINGSWORTH
N 58.45 W 213.0'

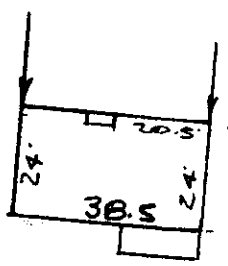

51'
51'

SEPTIC TANK
ON LOT

125.0'
S 60.33 E
94.4'
S 50.00 E

WIM O. CULLUM

BETHANY ROAD

Note: Improvements on this lot are not in a flood hazard area.

99.8
S 31.00 W

TRUMAN C. BATSON

PROPERTY OF

WILLIAM RANDOLPH WALDROP & PAMELA RENEE BARNETTE

NEAR GREENVILLE S.C.
SCALE 1" = 40' 25 MAY 1982

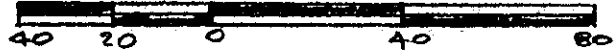

This is to certify that on the 25th day of May, 1982, I surveyed the property shown on this plat, being known as PROPERTY OF WILLIAM RANDOLPH WALDROP & PAMELA RENEE BARNETTE and recorded in the RMC Office Greenville County, S. C., in Plot Book at Page ; and that the property lines, walls and buildings are as shown hereon, and that the walls and buildings located on said lot do not encroach or project on adjacent street or property, and that no adjacent walls or buildings encroach or project on said premises, and no power lines cross this property except as shown hereon.

MAY 28 1982

9-B-74

26657

R. B. Briscoe
R. B. Briscoe, RLS #1034

CAROLINA SURVEYING CO.

112 Main St. Greenville, S.C. 29601
MAY 28 1982 047

