

"THIS IS TO CERTIFY THAT THE ERROR OF CLOSURE OF THIS SURVEY IS 1 IN 5,000±, AND THE ACREAGE HAS BEEN DETERMINED BY THE D.M.D. METHOD:"

"THIS PLAT TO BE RECORDED IN THE R.M.C. OFFICE."

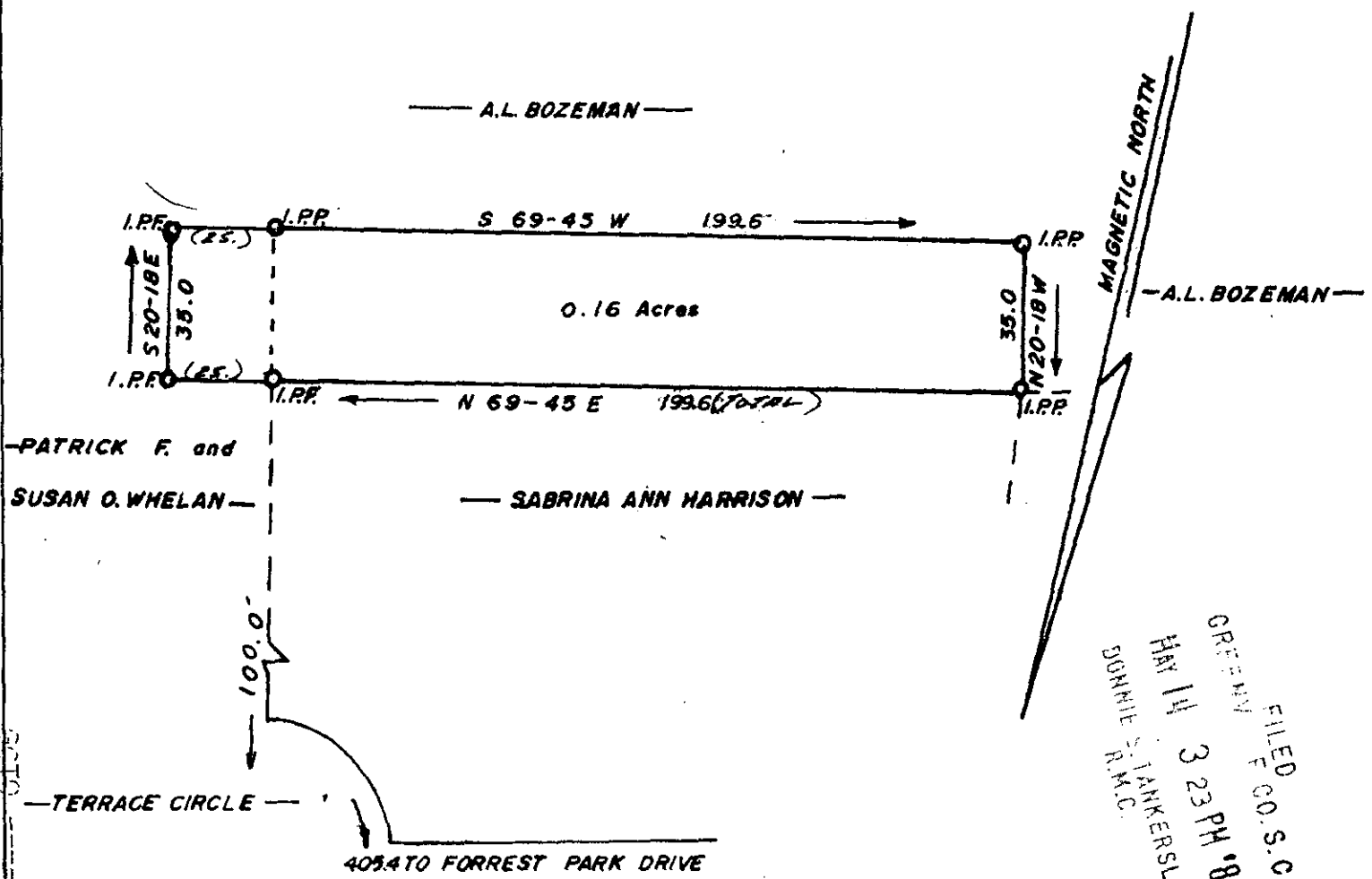

FILED
 GREENVILLE CO. S.C.
 MAY 14 3 23 PM '82
 DONNIE S. HANKERSLEY
 R.M.C.

MAY 14 1982

25396

✓ 9-B-48

J. L. MONTGOMERY, III
 Registered Professional Surveyor
 NORTH MAPLE STREET
 SIMPSONVILLE, S.C. 2968

2 MY 14 82 801

SURVEY AT REQUEST OF
 GORDON SHELLEY

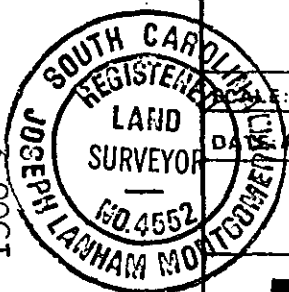

SCALE: 1" = 40'	APPROVED BY: <i>J. L. Montgomery, III</i>	DRAWN BY: <i>[Signature]</i>
DATE: APRIL 22, 1982	SIMPSONVILLE, SOUTH CAROLINA	REVISED:
GREENVILLE COUNTY		DRAWING NUMBER:

