

GREENVILLE FILED  
F. CO. S. C.  
MAY 3 1 26 AM '82  
DONNIE S. TANKERSLEY  
R.M.C.

THIS PLAT IS NOT A SUBDIVISION  
AS DEFINED BY THE GREENVILLE  
COUNTY SUBDIVISION REGULATIONS.

5/2/82

*F. J. Forbes*

Chairman, Secretary, or Director of  
Planning.  
Greenville County Planning Commission

*This lot is being  
conveyed to the owner  
of lot 25.*

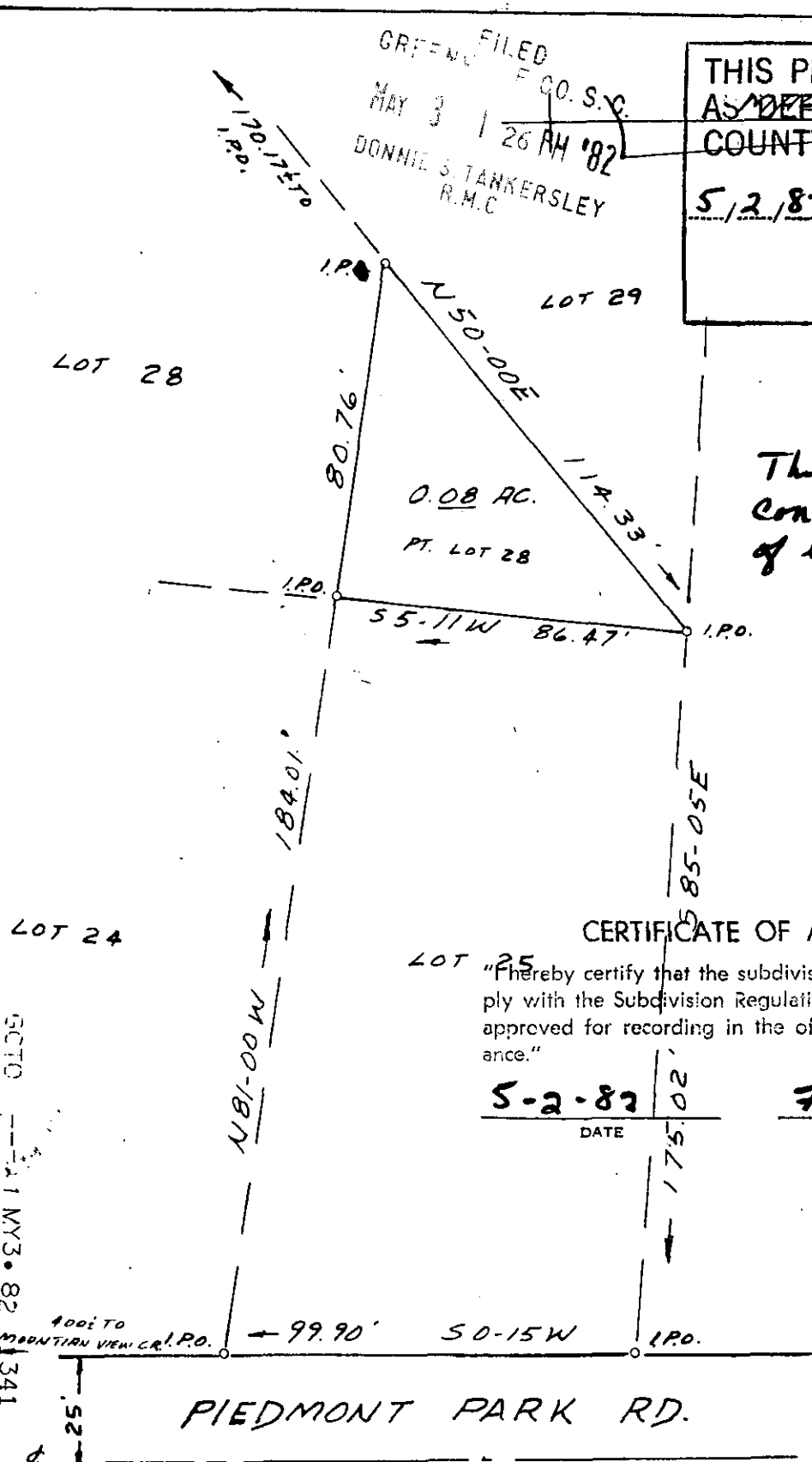

CERTIFICATE OF APPROVAL FOR RECORDING

LOT 25  
"I hereby certify that the subdivision plat shown hereon has been found to comply with the Subdivision Regulations for Greenville County and that it has been approved for recording in the office of the County Register of Meehan Conveyance."

5-2-82

DATE

*F. J. Forbes*

DIRECTOR OF PLANNING  
GREENVILLE COUNTY PLANNING COMMISSION

REF: PT. OF LOT NO 28  
ON A PLAT OF "MOUNTAIN VIEW  
CIRCLE" RECORDED IN PLAT BK.  
W - PAGE 181, IN THE GREENVILLE  
COUNTY COURT HOUSE.

PIEDMONT PARK RD.

9-B-26 ✓

MAY 3 1982

SURVEY FOR 24462

DOROTHY A. STANEK

GREENVILLE COUNTY, S.C.

SCALE 1" = 40' APRIL 16, 1982

I CERTIFY THAT THE  
RATIO OF PRECISION OF  
THE FIELD SURVEY IS  
1/10,000+ AND THE AREA  
WAS COMPUTED BY DMD METHOD.

*C. O. Riddle*

C. O. RIDDLE, R.L.S. 1347 GREENVILLE, S.C.

5070 11 MY 3 82 341

