

"THIS IS TO CERTIFY THAT THE ERROR OF CLOSURE OF THIS SURVEY IS 1 IN 10,000, AND THE ACREAGE HAS BEEN DETERMINED BY THE D.M.D. METHOD:"

"THIS PLAT TO BE RECORDED IN THE R.M.C. OFFICE."

- CLIFTON L. CALVERT -

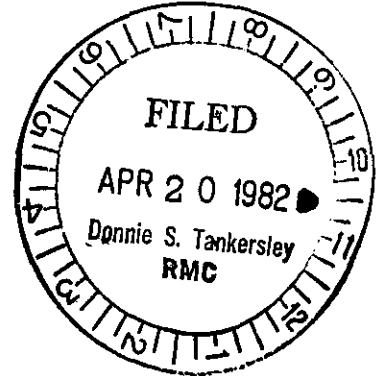
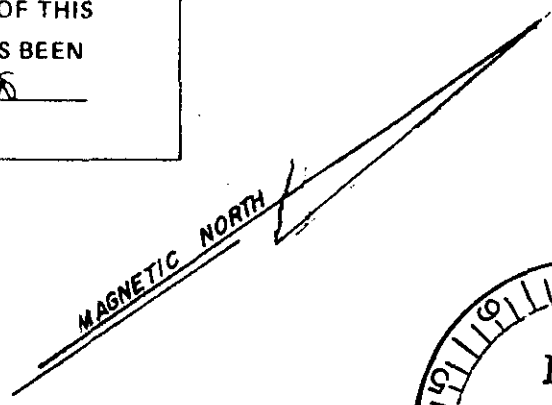

APR 20 1982

- C. L. CALVERT -

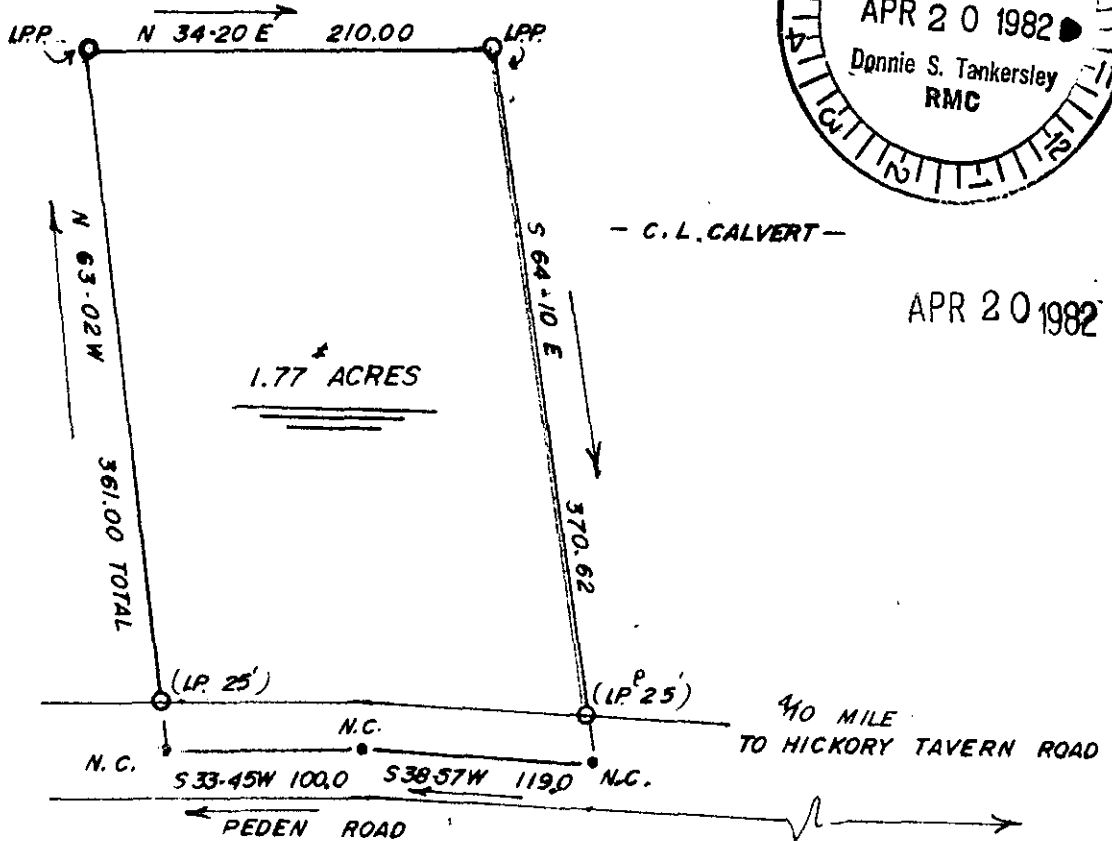

✓ 9-B 5 23404

J. L. MONTGOMERY, III Registered Professional Surveyor NORTH MAPLE STREET SIMPSONVILLE, S.C. 2968

SC7D --- 1 AP20 82 1527 3.00CI

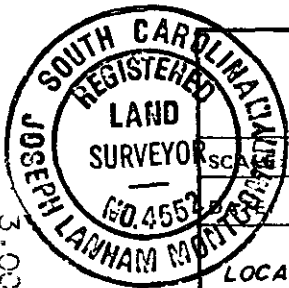

PROPERTY SURVEYED AS REQUESTED BY CLIFTON CALVERT, FOR:

ELLA MAE SMITH

SCALE 1"=100'	APPROVED BY <i>J. L. Montgomery, III</i>	DRAWN BY <i>RL</i>
DATE 3-18-82		REVISED
LOCATED IN SOUTH - GREENVILLE COUNTY, SOUTH CAROLINA		DRAWING NUMBER

P.S.L. - R.L.S.

FB 310-82