

FILED  
GREENVILLE CO.  
APR 19 9 43 AM '82  
DONNIE S. TANKERSLEY  
R.M.C.

N 17-07 E  
264.38 TOTAL  
253.52

COUNTY RD.  
1/2 MI.  
OLD HWY 21

S.C. HWY 11  
S.C. HWY 101

CHARLES F. WEBB  
REGISTERED  
1577  
LAND SURVEYOR  
SOUTH CAROLINA

THIS PLAT FOR RECORDING  
REGISTERED  
APR 15 1982  
GREENVILLE COUNTY S.C.

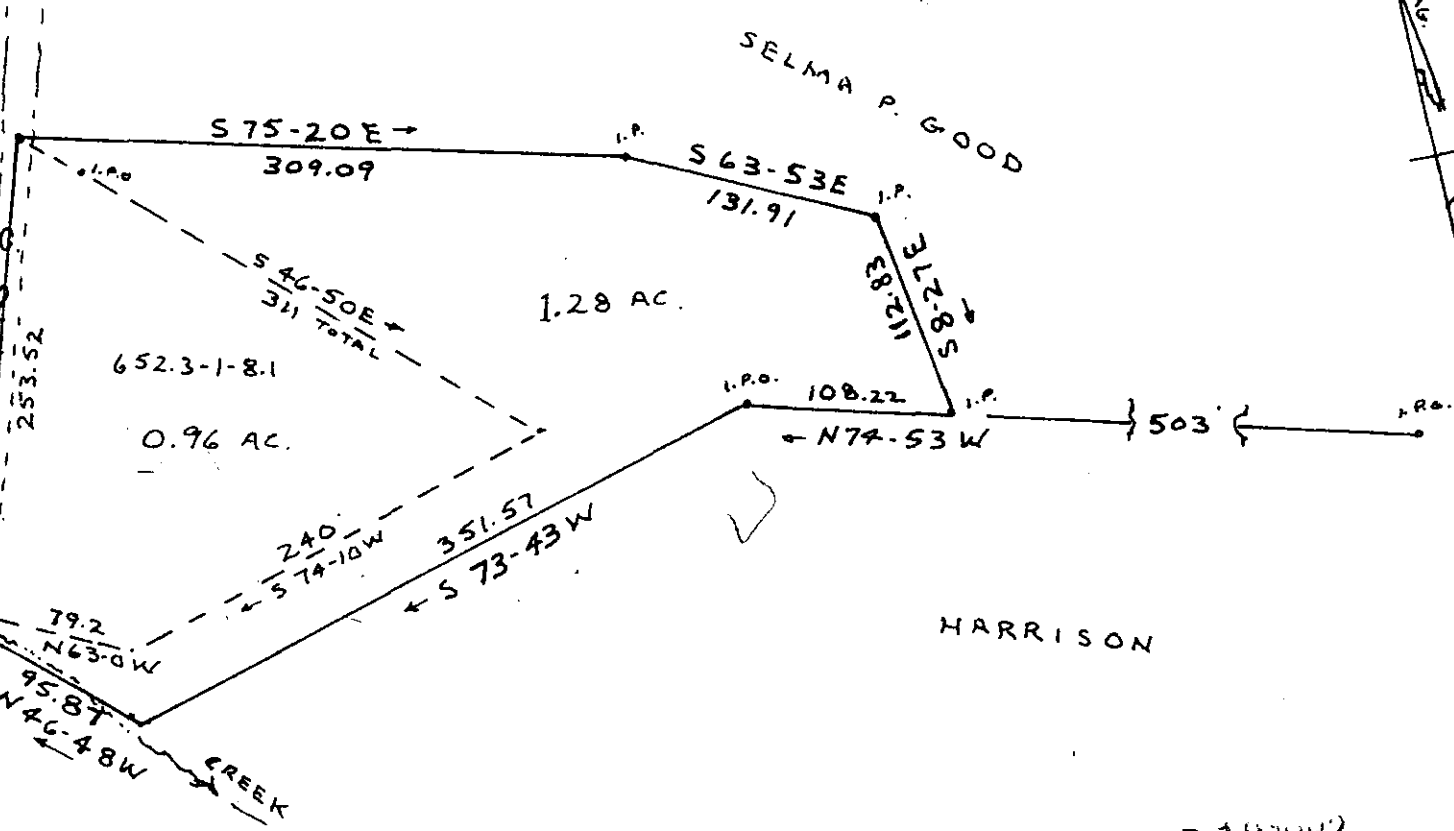

HARRISON

9-B-2

APR 19 1982  
23269

PLAT FOR  
PAULLINE G. PRUITT

GLASSY MT. TWP.  
GREENVILLE COUNTY S.C.  
WEBB SURVEYING & MAPPING CO.  
SCALE 1" = 100' APRIL 1981



3.00CI

APR 15 1982 1423  
BLK. REF. 652.3-1-pt. 8