

FILED
GREENVILLE S.C.
NOV 17 10 42 AM '82
DONNIE TANKERSLEY
R.M.C.

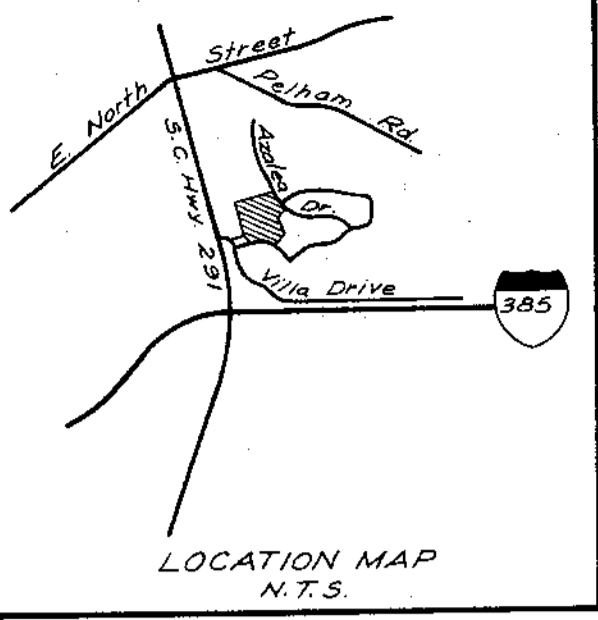

LOCATION MAP
N.T.S.

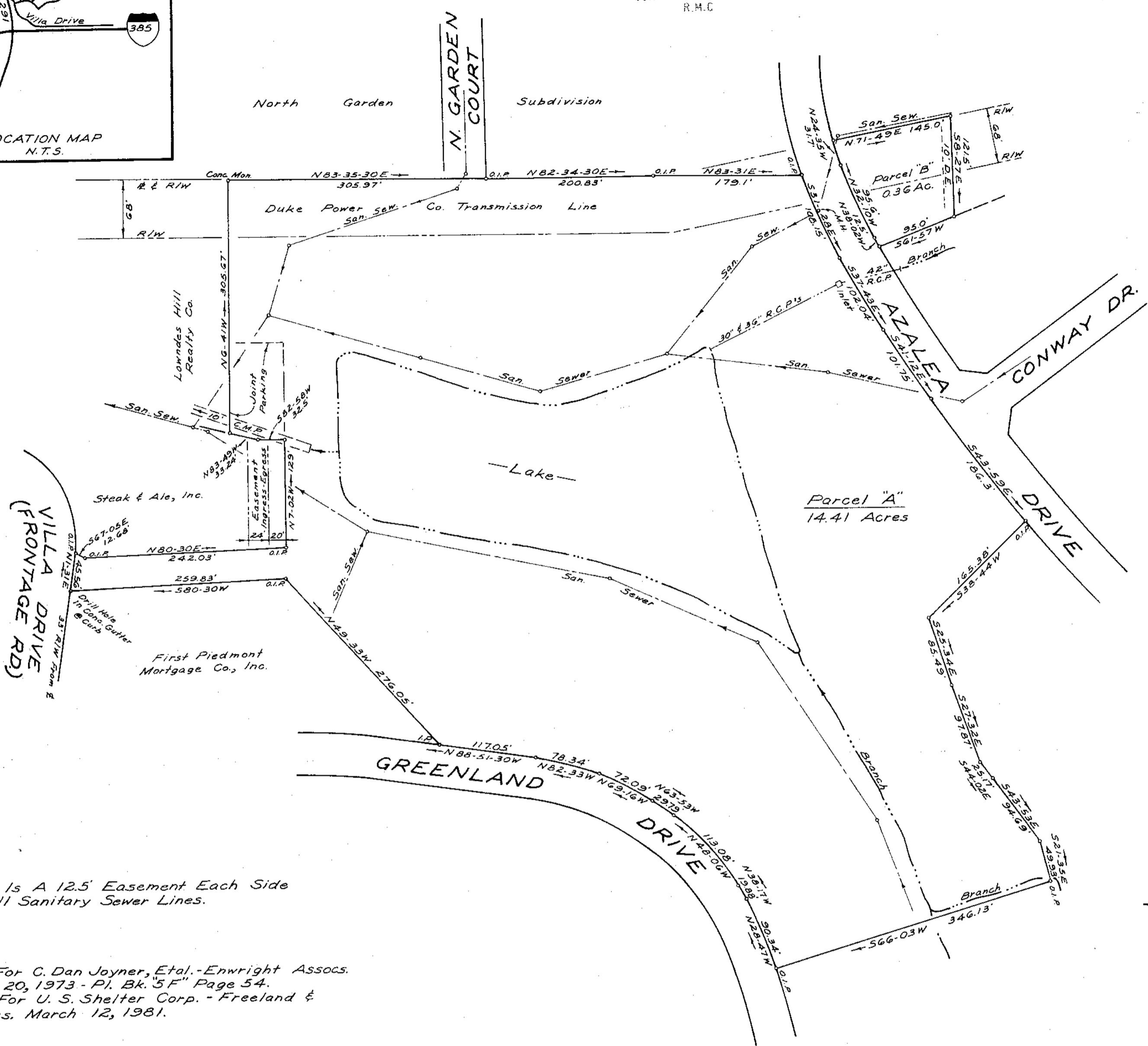

Note:
There is a 12.5' Easement Each Side
Of All Sanitary Sewer Lines.

Ref.:
Plat For C. Dan Joyner, Etal. - Enwright Assocs.
April 20, 1973 - Pl. Bk. "5F" Page 54.
Plat For U. S. Shelter Corp. - Freeland &
Assocs. March 12, 1981.

SURVEY FOR
T. WALTER BRASHIER

GREENVILLE, S.C.

NOV. 12, 1982

NOV 17 1982

9-A-99

12091

THIS PLAT IS NOT A SUBDIVISION
AS DEFINED BY THE GREENVILLE
COUNTY SUBDIVISION REGULATIONS.
11/17/82 *F.J. Forbes*
Chairman, Secretary, or Director of
Planning,
Greenville County Planning Commission

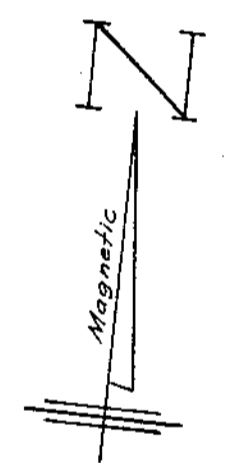

WRW
W. R. WILLIAMS, JR.
ENGR. / SURVEYOR, Inc.
P. E. & L. S. No. 3979
15 S. MAIN STREET
TRAVELERS REST, S. C.
29690

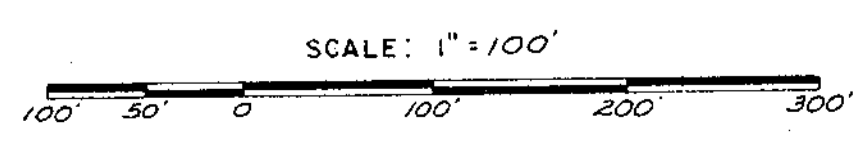

Bk. Bk. Shts. 279 & 280

"I hereby certify that the ratio of precision of the
field survey is 1/8,000 as shown hereon and the area
was determined by B.M.D. method of area calculation."

W.R. Williams, Jr. P. E. & L. S. No. 3979