

FILED
GREENVILLE CO. S. C.
SEP 17 9 57 AM '82
DONNIE S. TANKERSLEY
R.M.C.

MICROFILMED

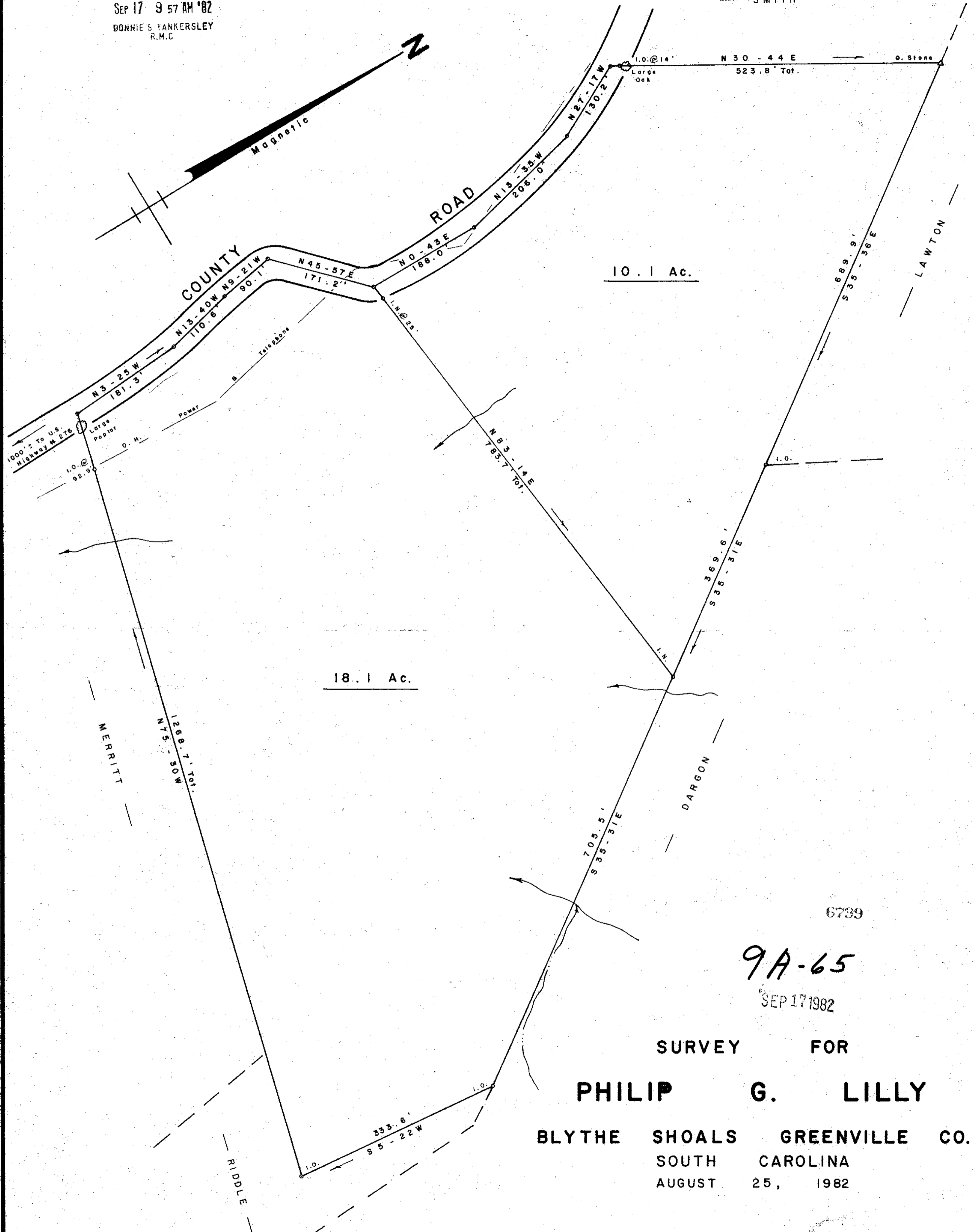

10.1 Ac.

18.1 Ac.

6799

9A-65

SEP 17 1982

SURVEY FOR
PHILIP G. LILLY
 BLYTHE SHOALS GREENVILLE CO.
 SOUTH CAROLINA
 AUGUST 25, 1982

WRW
 W. R. WILLIAMS, JR.
 ENGR./SURVEYOR, Inc.
 P. E. & L. S. No. 3979
 15 S. MAIN STREET
 TRAVELERS REST, S. C.
 29690

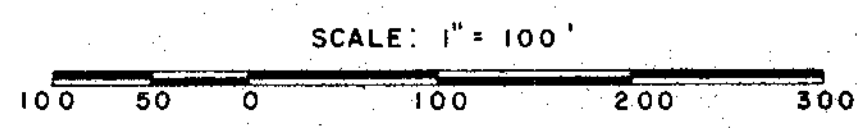

I hereby certify that the ratio of precision of the field survey is 1/5000 as shown hereon, and the area was determined by D.M.C. method of area calculation.

W.R. Williams, Jr. P. E. & L. S. No. 3979

F. B. 63

679.4 - 1 - 7

see plat # 41

1:500 8 53811801 5005