

FILED
GREENVILLE CO. S. C.
SEP 7 11 06 AM '82
DONNIE S. TANKERSLEY
R.M.C.

The private road shown hereon as "fifty (50') foot private road" is a private road as a permanent, exclusive easement for the lot owners, their heirs and assigns, for the purpose of ingress and egress and for a water line and shall run with the property.

The aforesaid private road is not a public right-of-way and will not be maintained by the Greenville County unless improved to the Greenville County's standards, dedicated to the public and accepted by the Greenville County.

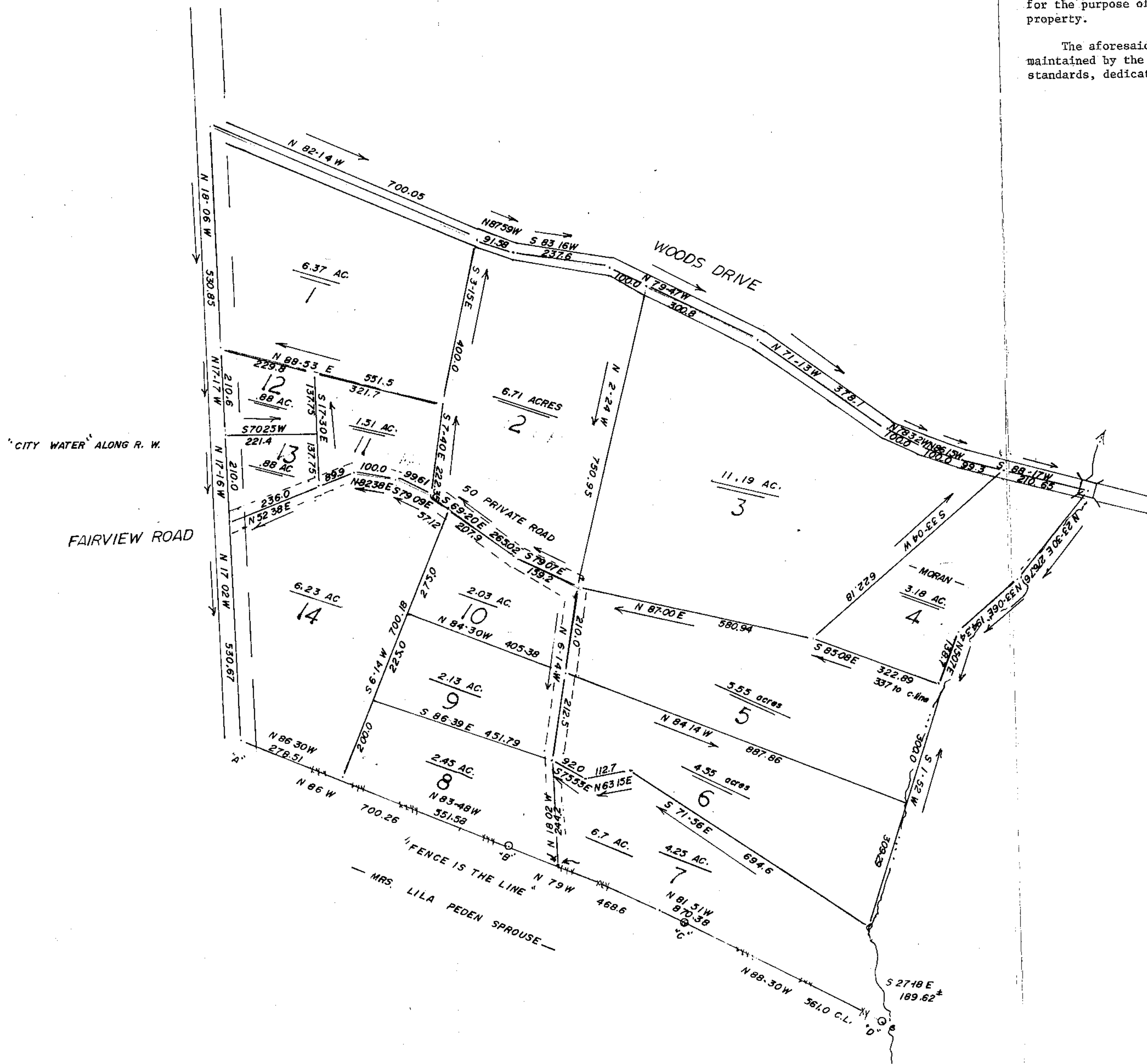

9-A-60 ✓

5786

PROPOSED FOR:

WILLIAM G. GALLMAN

FAIRVIEW COMMUNITY GREENVILLE COUNTY
AUGUST 1982 SOUTH CAROLINA

J. L. Montgomery, III
J. L. Montgomery, III, R.L.S.

J. L. MONTGOMERY, III
Registered Professional Surveyor
NORTH MAPLE STREET
SIMPSONVILLE, S.C. 29688



This plot is not within the limits of the Greenville County Subdivision Regulation Jurisdiction and therefore recordation approval by the Greenville County Planning Commission is not required.

2-7-82 *F. J. Felt*
Greenville County Planning Commission

Note: Lines a, b, c, d, from plat by O. Johnson, R.L.S., 9-3-68
(IRON PINS FOUND THAT ARE NON-CONFORMING TO ABOVE SURVEY)