

MICROFILMED

GREENVILLE CO. S.C.
JUN 18 3 17 PM '82
DONNIE STANKERSLEY
R.M.C.

EIP = Existing Iron Pin, NIP = New Iron Nail and Cap, RR = Railroad Spike

HENRY R HOMESLEY
1166-583

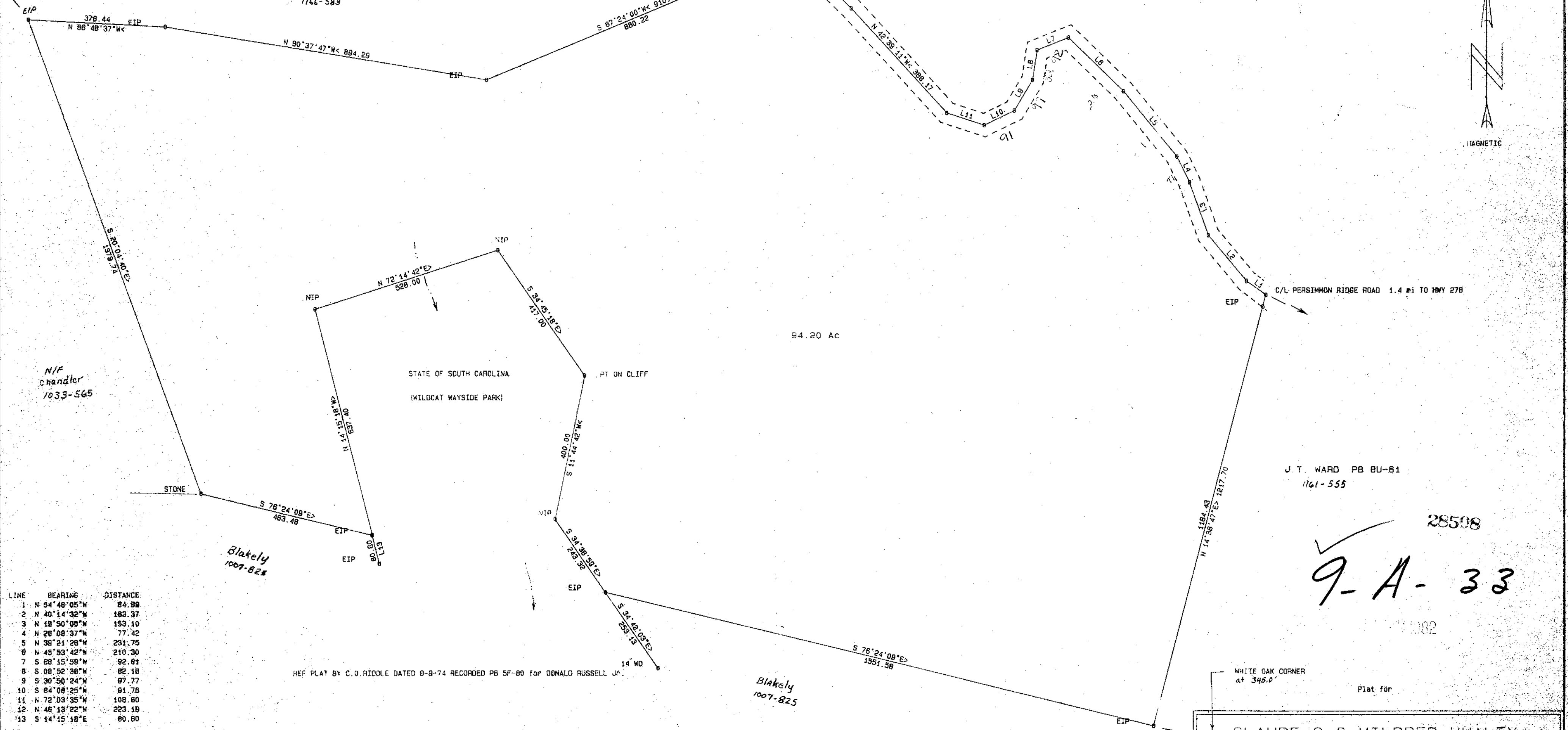

LINE	BEARING	DISTANCE
1	N 54°48'05"W	84.99
2	N 40°14'32"W	183.37
3	N 18°50'00"W	153.10
4	N 28°08'37"W	77.42
5	N 38°21'28"W	231.75
6	N 45°53'42"W	210.30
7	S 68°15'58"W	92.61
8	S 08°52'38"W	82.18
9	S 30°50'24"W	87.77
10	S 64°08'25"W	81.76
11	N 72°03'35"W	108.60
12	N 46°13'22"W	223.19
13	S 14°15'18"E	80.60

Blakely
1007-825

Blakely
1007-825

J.T. WARD PB BU-61
1161-555

28508

9-A-33

REF PLAT BY C.O. RIDDLE DATED 9-9-74 RECORDED PB 5F-80 FOR DONALD RUSSELL JR.

I CERTIFY THAT I SURVEYED THIS PROPERTY AND THE ERROR OF CLOSURE IS 1:5000+

John R. Long
SC RLS 6270

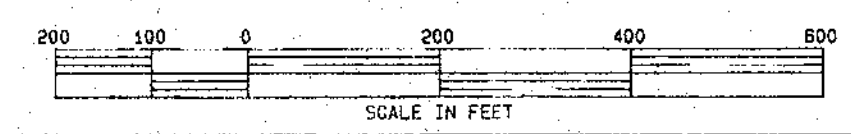

CLAUDE G. & MILDRED WHALEY	
1 inch = 200 feet	
JOB: 621201	DATE: JUNE 14, 1982
STATE: SOUTH CAROLINA	COUNTY: GREENVILLE
TWNSHIP: NEAR CLEVELAND	CITY:
JOHN R. LONG & ASSOCIATES 803-654-5033 CLEMSON SOUTH CAROLINA	

Tax Map 679-5-1-11