

FILED
GREENVILLE CO. S. C.
MAY 14 9 46 AM '82
DONNIE TANKERSLEY
R.M.C.

BETHANY ROAD

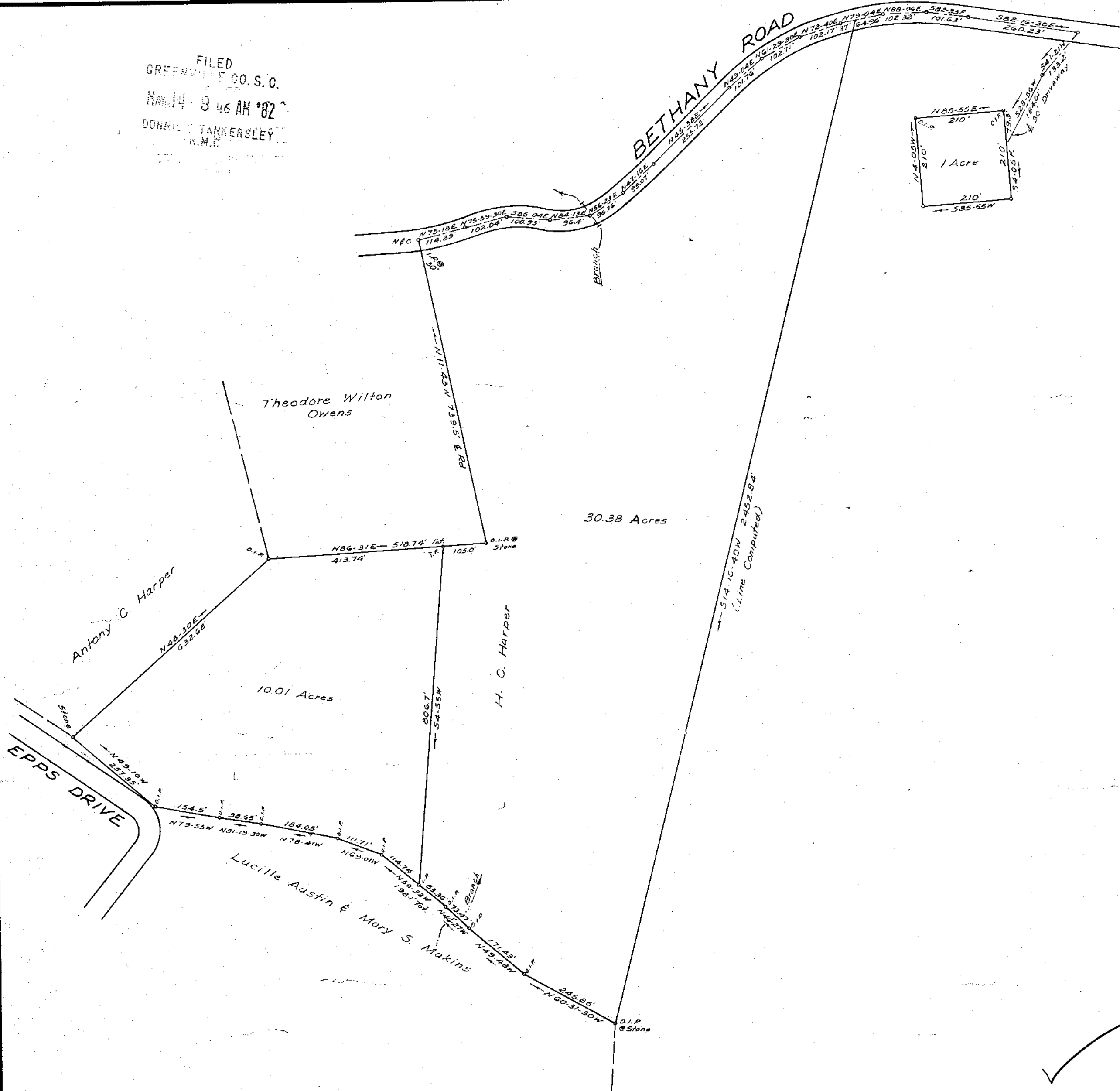
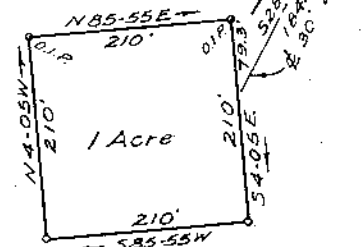

25372

9-A-19

MAY 14 1982

This plot is not within the limits of the Greenville County Subdivision Regulation Jurisdiction and therefore recordation approval by the Greenville County Planning Commission is not required.

5-14-82 *F. J. Forbes*
Greenville County Planning Commission

SURVEY FOR
H. C. HARPER

NEAR SIMPSONVILLE
GREENVILLE CO., S.C.

SCALE: 1"=200' DEC, 1981
Revised - Jan., 1982
" - Feb., 1982

554.2-1-42 &
Portion 554.2-1-445

WILLIAMS & PLUMBLEE, INC.
ENGINEERING AND LAND SURVEYING

15 S. MAIN STREET
JEFFERY M. PLUMBLEE TRAVELERS REST, S. C. 29690
R.L.S. PHONE: (803) 834-7955

I Hereby Certify That The Ratio Of Precision Of The Field Survey Is 1/6,000 As Shown Hereon And The Area Was Determined By D.M.D. Method.

APPROVED