

FILED
GREENVILLE CO. S.C.
APR 23 3 56 PM '82
DORRAN LANKERSLEY
R.M.C.

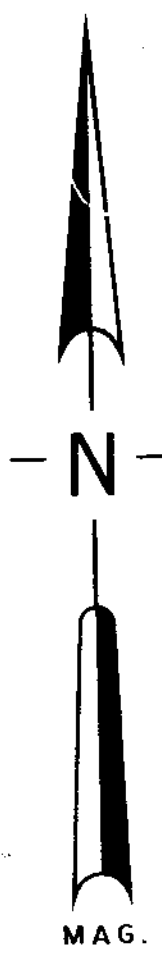

NOTE: THIS PROPERTY SUBJECT TO ALL EASEMENTS,
ZONING ORDINANCES AND RIGHTS OF WAY IF ANY,
ON THE PREMISES OR OF RECORD.

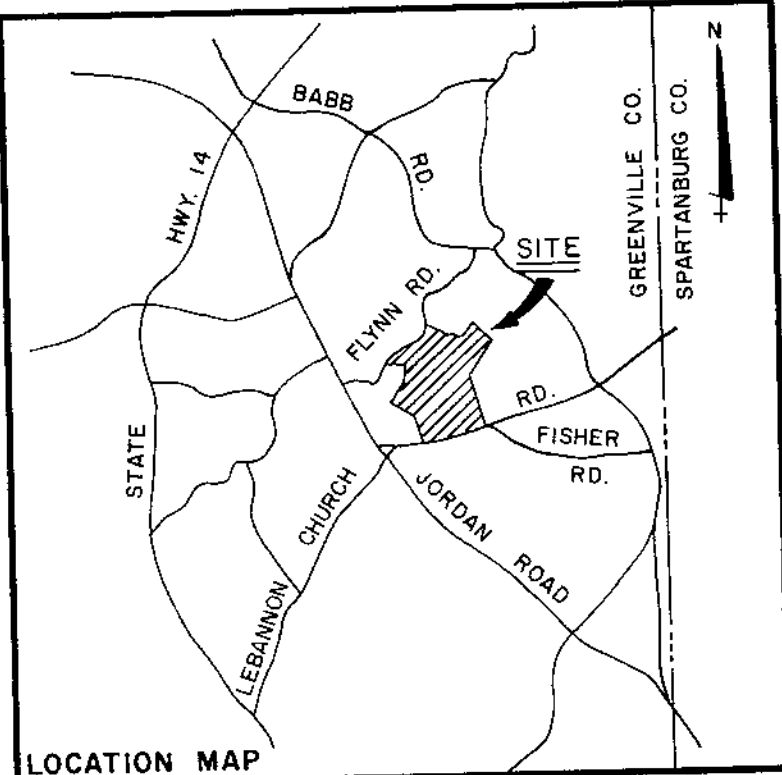
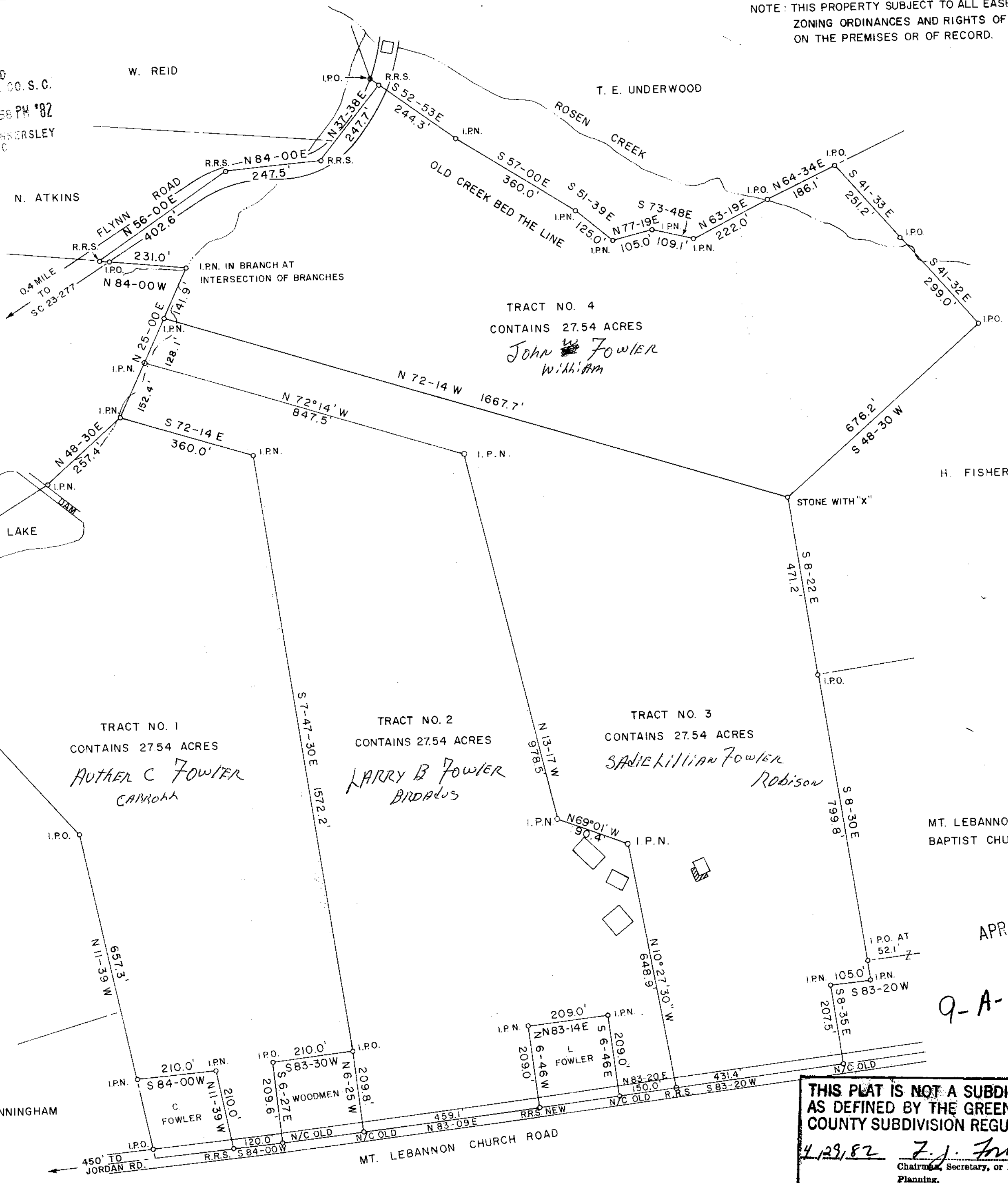

LOCATION MAP
LEGEND
R.R.S. - RAILROAD SPIKE
N/C - NAIL & CAP
I.P.N. - NEW IRON PIN
I.P.O. - OLD IRON PIN

I hereby certify that the ratio of precision of the field survey is 1/10,000 as shown hereon and the area was determined by the coordinate method of area calculation.

I hereby certify that the measurements as shown on this plat are correct and that there are no encroachments or projections other than shown.

REFERENCES:
Deed Book , Page
130 , 442
149 , 405
Tax Map 619.1-1-32

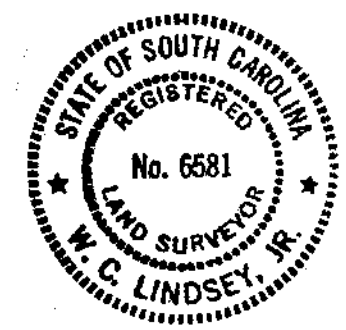

W.C. Lindsey, Jr.
SIGNATURE
4-23-82
DATE

APR 29 1982

24151

Q-A-12 ✓

PROPERTY OF
LYDA PEARL HENSON FOWLER

SURVEYED FOR
LYDA PEARL HENSON FOWLER

SPARTANBURG COUNTY SOUTH CAROLINA

1"=200' scale
200 0 200 400 feet

DRAWN	CHECK	DATE	JOB NO.
M.G.	W.L.	4-6-82	1430

LINDSEY & ASSOCIATES INC.
HWY. 253 RT. 1, TAYLORS S.C. 29687
LAND & HYDROGRAPHIC SURVEYORS

THIS PLAT IS NOT A SUBDIVISION
AS DEFINED BY THE GREENVILLE
COUNTY SUBDIVISION REGULATIONS.

4/29/82 *Z.J. Fisher*
Chairman, Secretary, or Director of
Planning.
Greenville County Planning Commission

MICROFILMED