

FILED
 GREENVILLE CO. S.C.
 MAR 30 3 19 PM '82
 MARRIE C. TANKERSLEY
 R.M.C.

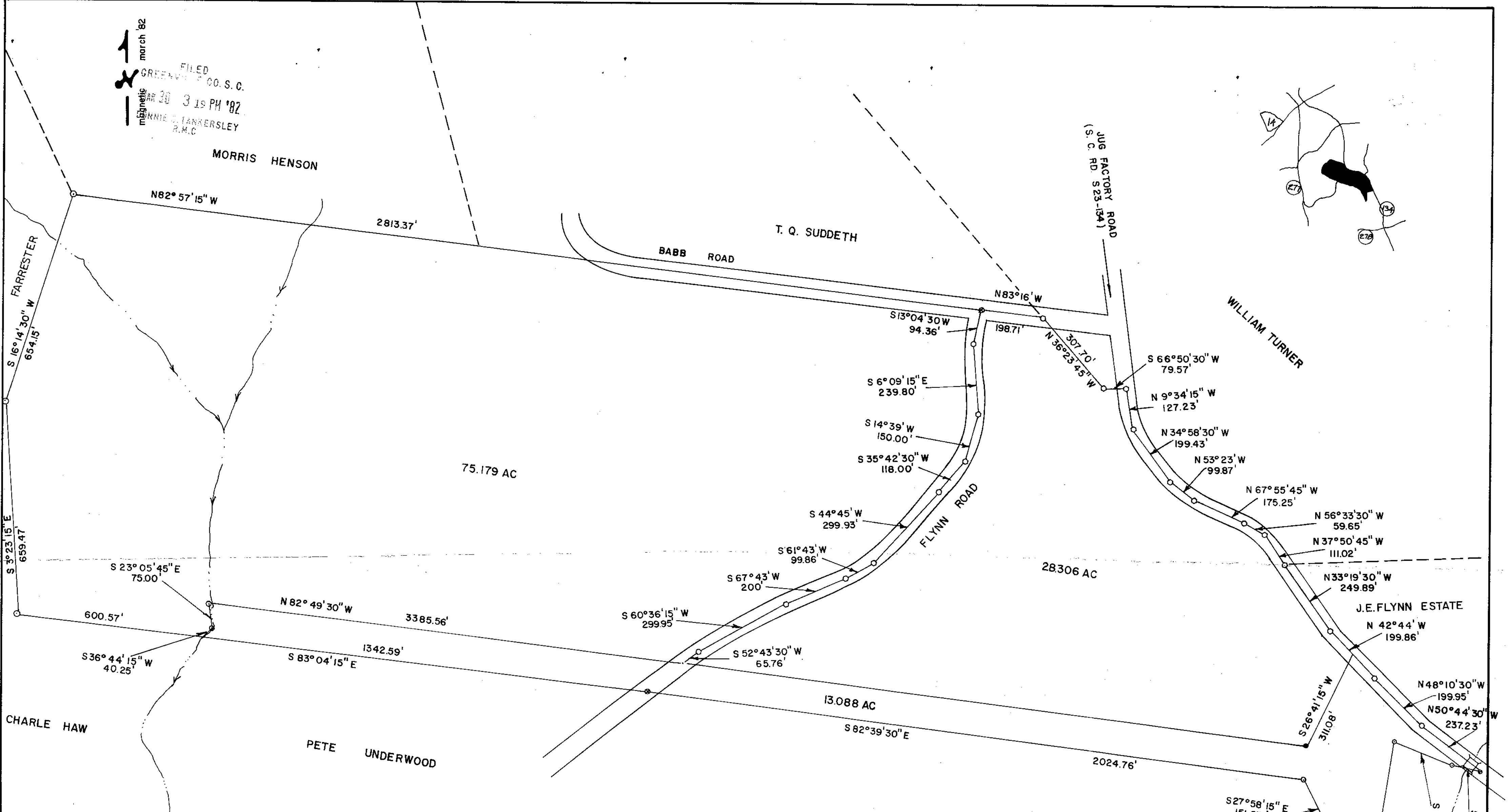

THIS PLAT IS NOT A SUBDIVISION
 AS DEFINED BY THE GREENVILLE
 COUNTY SUBDIVISION REGULATIONS.
 3/30/1982 *Royce J. Carter*
 Chairman, Secretary, or Director
 Planning
 Greenville County Planning Commission

21770
9-A-8

MAR 30 1982

J. R. McClure S.C. Reg. No. 3438
 Route 13, Box 108
 Anderson, S. C. 29624

I, James R. McClure, certify that this map was drawn from an actual field survey
 done under my direction and supervision, and has an error of closure of 1/1000.

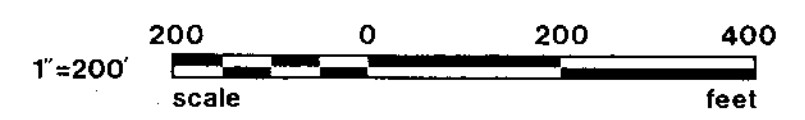

- LEGEND**
- STONE
 - E.I.P.
 - ⊗ R.R. SPIKE
 - N/C

GREENVILLE COUNTY, S.C.
 SURVEY FOR
 SOUTHEASTERN LAND CO.
 Scale: 1" = 200'
 Date: 3/12/82

DRAWN BY KATHY BALLANGER
 FIELD CHIEF F. R. LEDFORD