

FILED
GREENVILLE CO. S.C.
MARCH 18 1982
JAMES R. FREELAND
SOUTH CAROLINA
REGISTERED LAND SURVEYOR

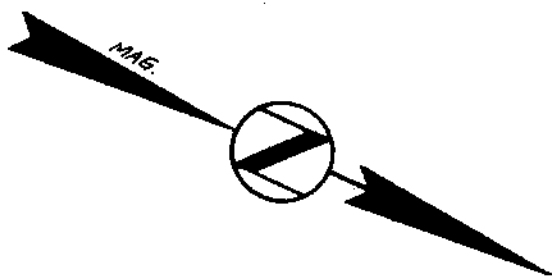

PHILLIPS FIBERS CO.

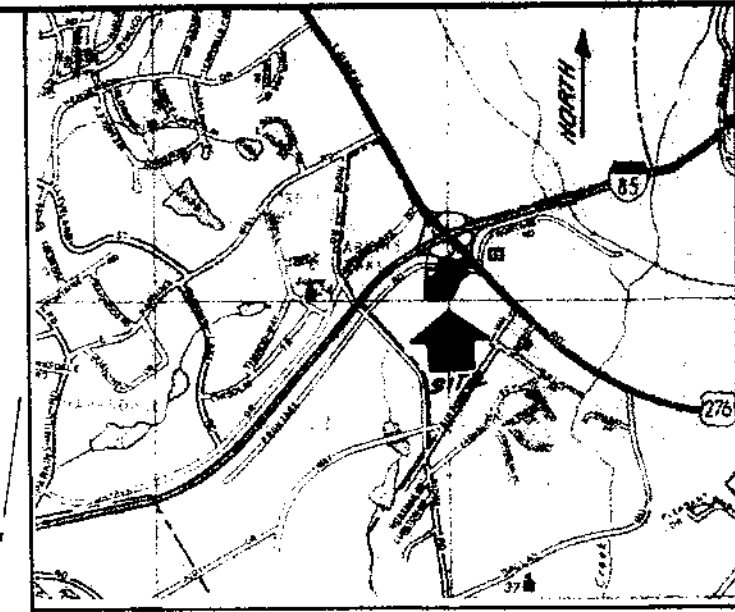

LOCATION MAP

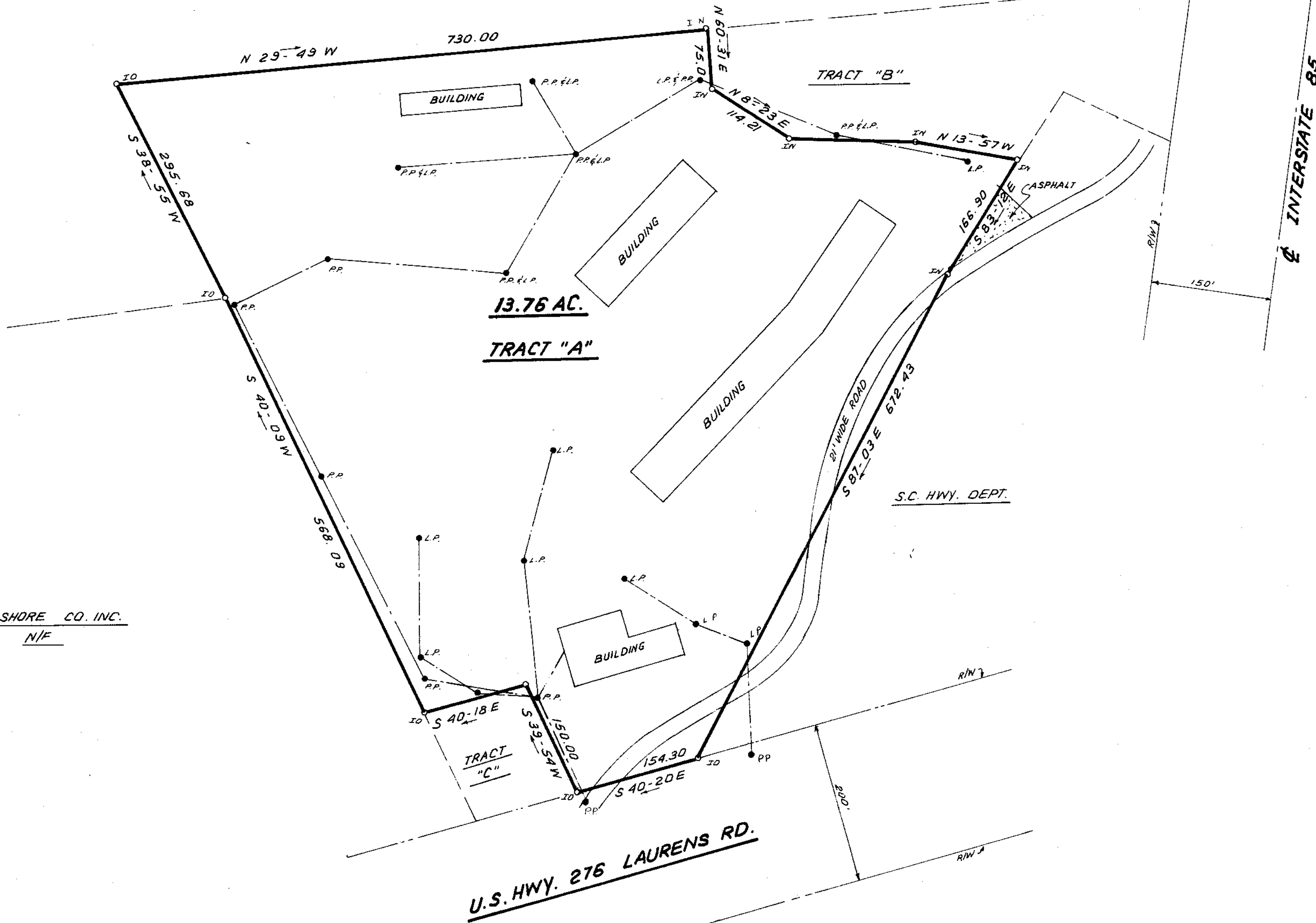

THE SHORE CO. INC.
N/F

MAR 29 1982

9-A-7 ✓

21674-A

I hereby certify that the ratio of precision of the field survey is 1/5,000 as shown hereon and the area was determined by DMD Method.

James R. Freeland
James R. Freeland RLS & PE 4781

This is to certify that on March 18, 1982, I surveyed the property shown on this plat, known as Property of Greenville Leasing Company, Inc., and that the property lines, walls and buildings are as shown hereon; that the buildings located on said property do not encroach or project on adjacent streets or property; and that no adjacent walls or buildings encroach or project on said premises.

James R. Freeland
James R. Freeland RLS & PE 4781



STATE OF SOUTH CAROLINA
GREENVILLE COUNTY

PROPERTY OF
GREENVILLE LEASING COMPANY, INC.

FREELAND & ASSOCIATES Engineers & Land Surveyors
GREENVILLE, S.C.
SURVEY D.W.
DRAWN B.R.
CHECK MLC
SCALE 1" = 100'
DATE MARCH 18, 82
DWG. NO. 7306-A

116 286241 0125