

BEATTIE PLACE

FILED  
GREENVILLE S.C.  
MAY 14 1912  
DONN TARRERSLEY  
S.M.C.

STREET

MAIN

NORTH

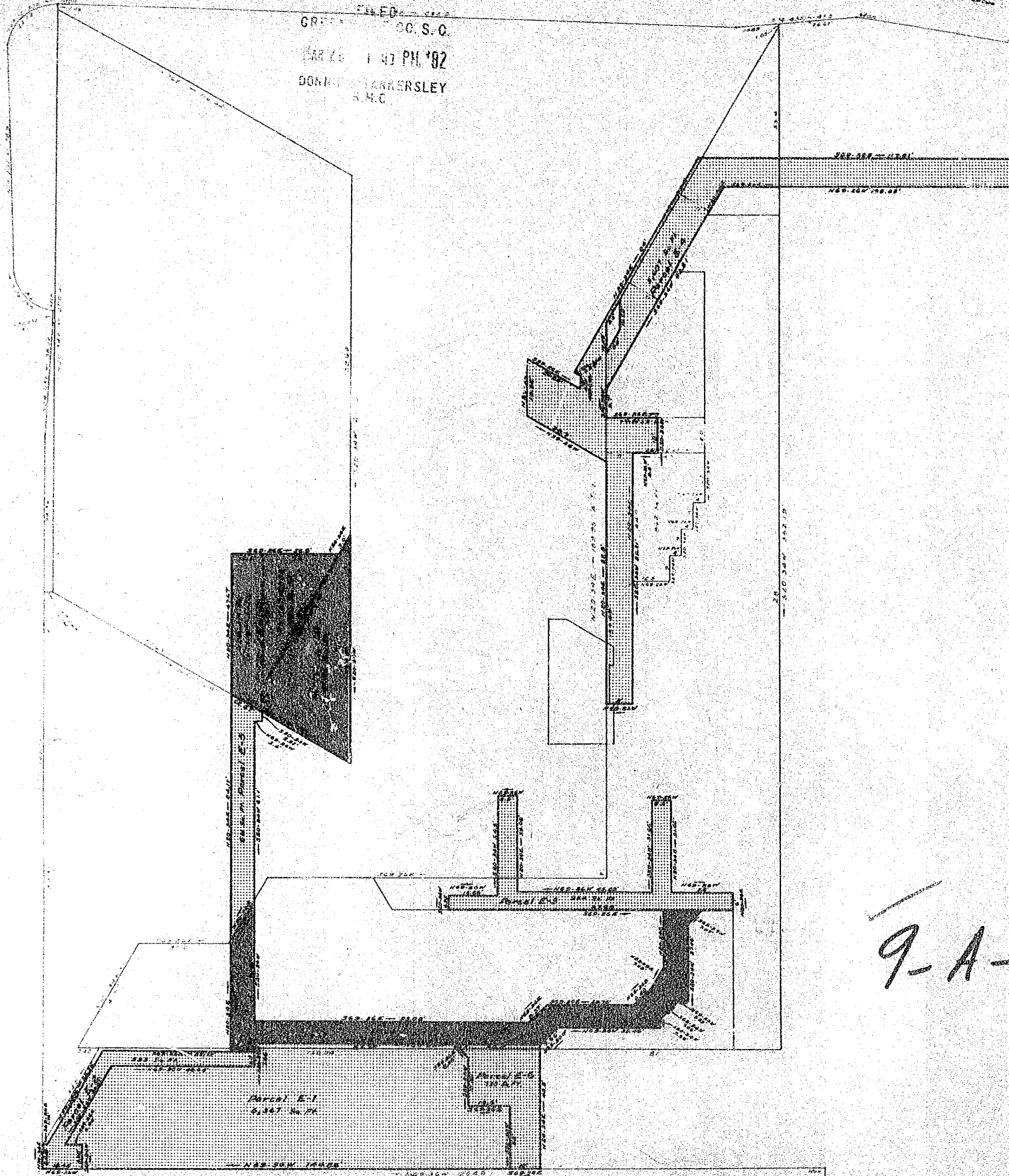

9-A

Register Maps Conveyance Greenville County, S. C.  
 And Record in Vol. 2, Page 5 at 1:45 P.M.  
 Filed This 26 day of March 1912  
*Donn Tarrersley*

PLACE

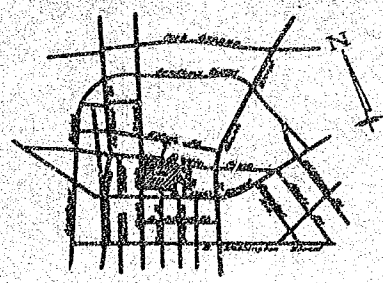

VICINITY MAP

### CERTIFICATE OF APPROVAL FOR RECORDING

"I hereby certify that the subdivision plat shown herein has been found to comply with the Subdivision Regulations for Greenville County and that it has been approved for recording in the office of the County Register of Mesne Conveyance."



3/26/82  
DATE

F. James Forlano III  
DIRECTOR OF PLANNING  
GREENVILLE COUNTY PLANNING COMMISSION

### MORTGAGE PLAT

This is not a subdivision. This is a mortgage plat for financial purposes only and is not to be used to transfer property from one owner to another.

### LEGEND

-  Easements From City of Greenville To Comal Company
-  Easements From Comal Company To City of Greenville

Revisions - As Built 3/22/82  
1. Parcel E-5

STREET  
SPRING  
NORTH

## FINAL PLAT

### CERTIFICATE OF OWNERSHIP AND DEDICATION

"The undersigned hereby acknowledges that I am the owner and the record of the property shown and described herein and that I have hereby accepted this plat of subdivision with my heirs, assigns and that I have complied with the subdivision building commission laws, and I hereby dedicate to public use or road, street, and easement, forever of record as shown on this plat:

3/26/82 Signed J. James Forlano III  
 \_\_\_\_\_ Signed City of Greenville  
3/26/82 Signed James T. J. J. J.  
 \_\_\_\_\_ Signed Walter G. G. G. G.

### CERTIFICATE OF ACCURACY

"I, W. R. Williams, Jr., certify that the plat was drawn by and shown under my supervision and that the actual survey made under my supervision from the actual survey made by me (and description recorded in Book \_\_\_\_\_ Page \_\_\_\_\_ and I further) that the area of the same as calculated by W. R. Williams, Jr. and approved in 1974, that the boundaries and metes and courses on the plat were plotted from information found in Book \_\_\_\_\_ Page \_\_\_\_\_ that the plat was prepared in accordance with the Greenville County Subdivision Regulations as amended.

July 22, 1982 DATE  
W. R. Williams, Jr. LICENSED PROFESSIONAL SURVEYOR  
I. C. Registration No. 2272

### CERTIFICATE OF APPROVAL FOR RECORDING

"I hereby certify that the subdivision plat shown herein has been found to comply with the Subdivision Regulations for Greenville County, with the exception of such variance, if any, as are noted in the minutes of the Executive County Planning Commission of Greenville County, South Carolina, and that it has been approved for recording in the office of the County Register of Mesne Conveyance."

DATE \_\_\_\_\_ DIRECTOR OF PLANNING  
GREENVILLE COUNTY PLANNING COMMISSION

FILE NUMBER

LEVEL ONE - EASEMENTS  
ELEVATION 974'-11"

## GREENVILLE DOWNTOWN REVITALIZATION PROGRAM

CITY OF GREENVILLE ET AL SURVEYOR  
W. R. WILLIAMS, JR. ENGINEER/SURVEYOR No. 3979 SURVEYOR

NO. OF ACRES 4.49  
NO. OF LOTS 10  
SHEETS 0  
REVISED 2/25/80  
DATE 3/11/79

SCALE: 1/10" = 1' - 0"



21511

LA-5

MAR 26 1982

RECORDING FEE  
PAID \$ 5.00