

MICROFILMED

FILED
GREENVILLE CO. S.C.
JUN 21 4 03 PM '82
DONNIE TANKERSLEY
R.M.C.

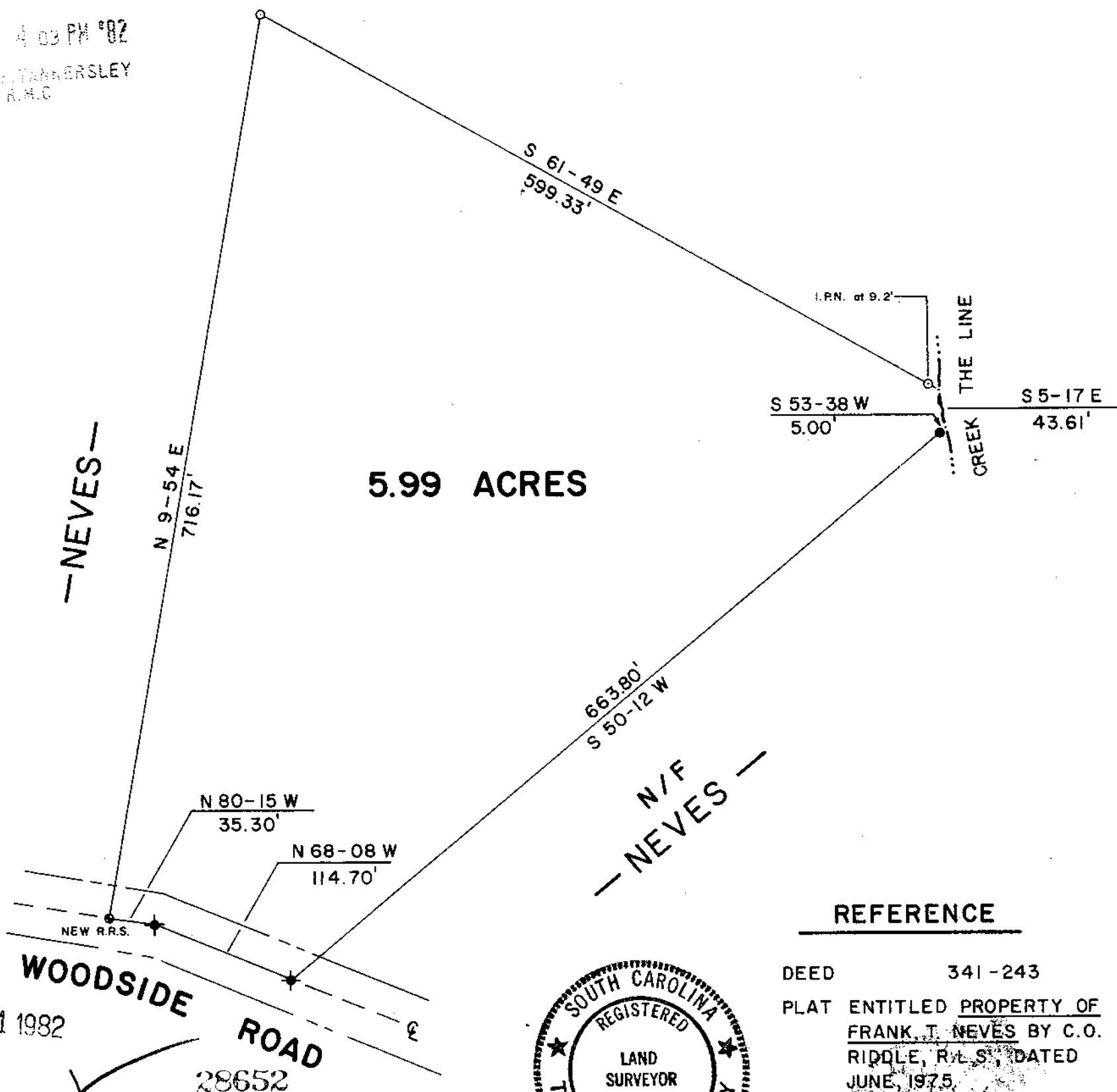

5.99 ACRES

NEVES

N/F NEVES

WOODSIDE ROAD
28652

JUN 21 1982

8-2-97

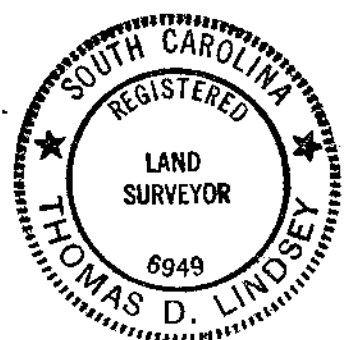

REFERENCE

DEED 341-243
PLAT ENTITLED PROPERTY OF
FRANK T. NEVES BY C.O.
RIDGLE, R.L.S., DATED
JUNE, 1975.

Thomas D. Lindsey
SIGNATURE

APRIL 23 1982
DATE

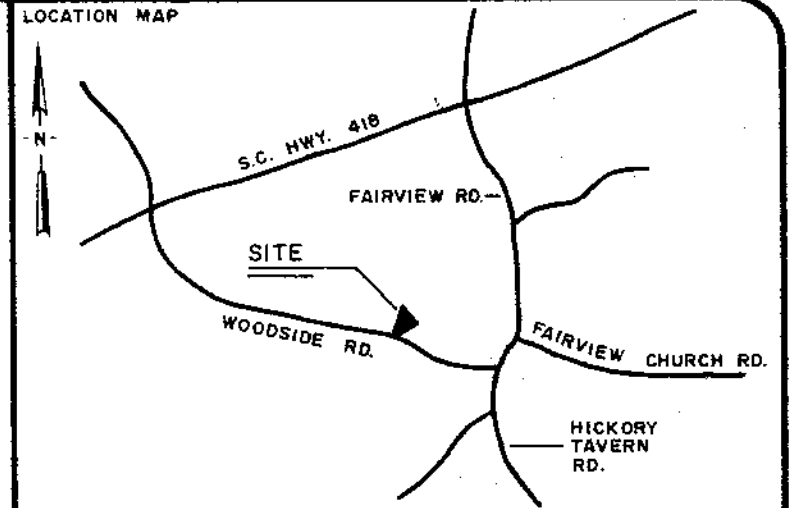
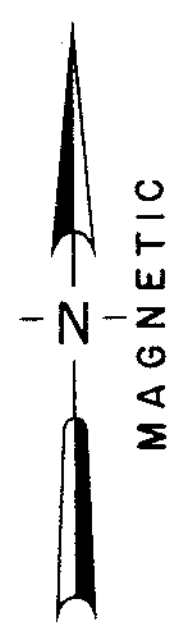

LEGEND

○	I.P. SET	△	STONE
●	I.P. FOUND	⊙	R.R. SPIKE
⊕	NAIL & CAP SET	⊖	NAIL & CAP FOUND

I hereby certify that the ratio of precision of the field survey is 1/6000 as shown hereon and the area was determined by the coordinate method of area calculation.

I hereby certify that the measurements as shown on this plat are correct and that there are no encroachments or projections other than shown.

This property is subject to all easements, zoning ordinances and rights of way, of record or not of record, if any.

PROPERTY OF
FRANK T. NEVES SR.

SURVEYED FOR
FRANK T. NEVES JR.

GREENVILLE COUNTY SOUTH CAROLINA

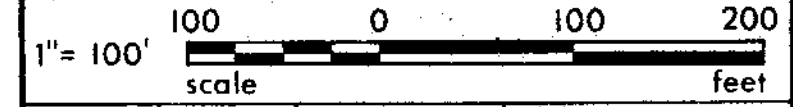

DRAWN TDL	CHECK TDL	DATE 20 APR 1982	JOB NO. 1449 A
--------------	--------------	---------------------	-------------------

LINDSEY & ASSOCIATES INC.
HWY. 253 RT. 1, TAYLORS S.C. 29687
LAND & HYDROGRAPHIC SURVEYORS

PRINT MACHINE INC.