

MICROFILMED

FILED
GREENVILLE CO. S.C.
JUN 18 3 02 PM '82
DONNIE S. TANKERSLEY
R.M.C.

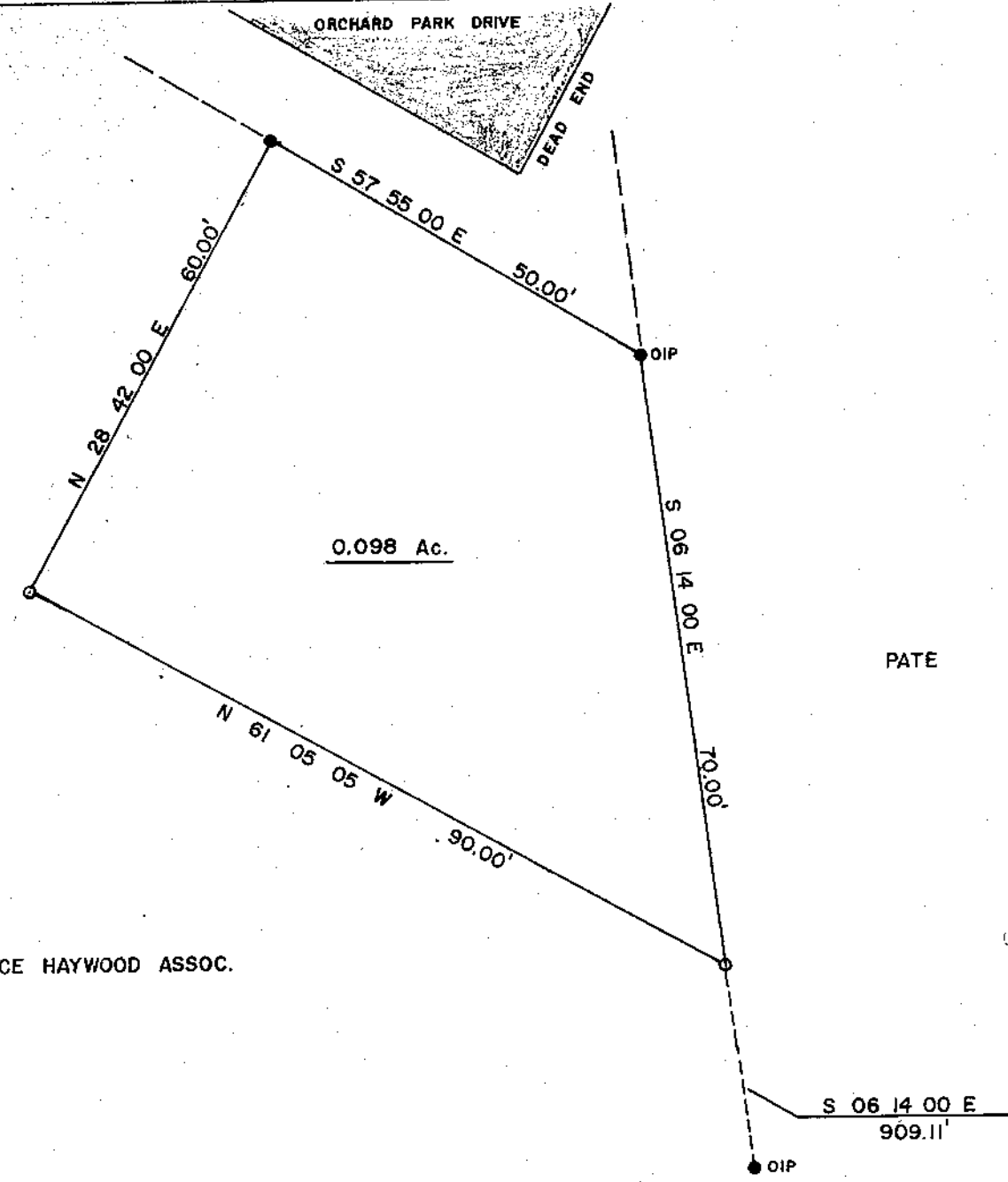

8-2-95

28510

LOCATION MAP
LONGITUDE 82° 20' 00"
LATITUDE 84° 51' 24"

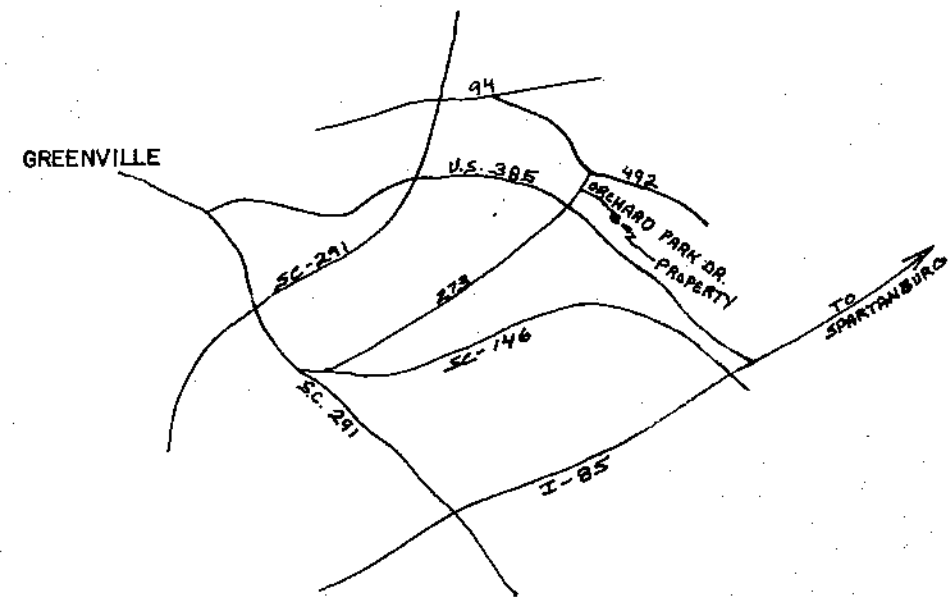

ALLIANCE HAYWOOD ASSOC.

CLEMSON ENGINEERING SERVICES

ACREAGE- 0.094 (DMD)
PLAT OF UNBALANCED TRAVERSE
PRECISION OF FIELD SURVEY- 1:11,000
SCALE 1 IN.=40 FT.

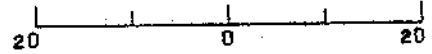

DATE: MARCH 29, 1981 REVISED 4/26/82
STATE OF SOUTH CAROLINA
COUNTY OF GREENVILLE
ON ORCHARD PARK DRIVE

PLAT PREPARED FOR
SOUTHERN BELL
TELEPHONE & TELEGRAPH CO.

I CERTIFY THE FIELD SURVEY PRECISION AS NOTED AND
THAT THE AREA WAS CALCULATED BY THE DMD METHOD

R. Jay Cooper
R. JAY COOPER P.E. & L.S. #4682
PHONE 888-2573

NOTE: ALL CORNERS MARKED BY IRON PINS UNLESS OTHERWISE INDICATED
FIELD WORK BY SOSEBEE-CARTEE

REF PLAT BY R.B. BRUCE-4/30/81