

THIS PLAT IS NOT A SUBDIVISION
AS DEFINED BY THE GREENVILLE
COUNTY SUBDIVISION REGULATIONS.

6/16/82

F. J. Forbes
Chairman, Secretary, or Director of
Planning.
Greenville County Planning Commission

PERSIMMON

RIDGE RD.

JUN 16 1982

GREENVILLE CO. S. C.
JUN 15 11 57 AM '82
DOWNEY & HARRIS

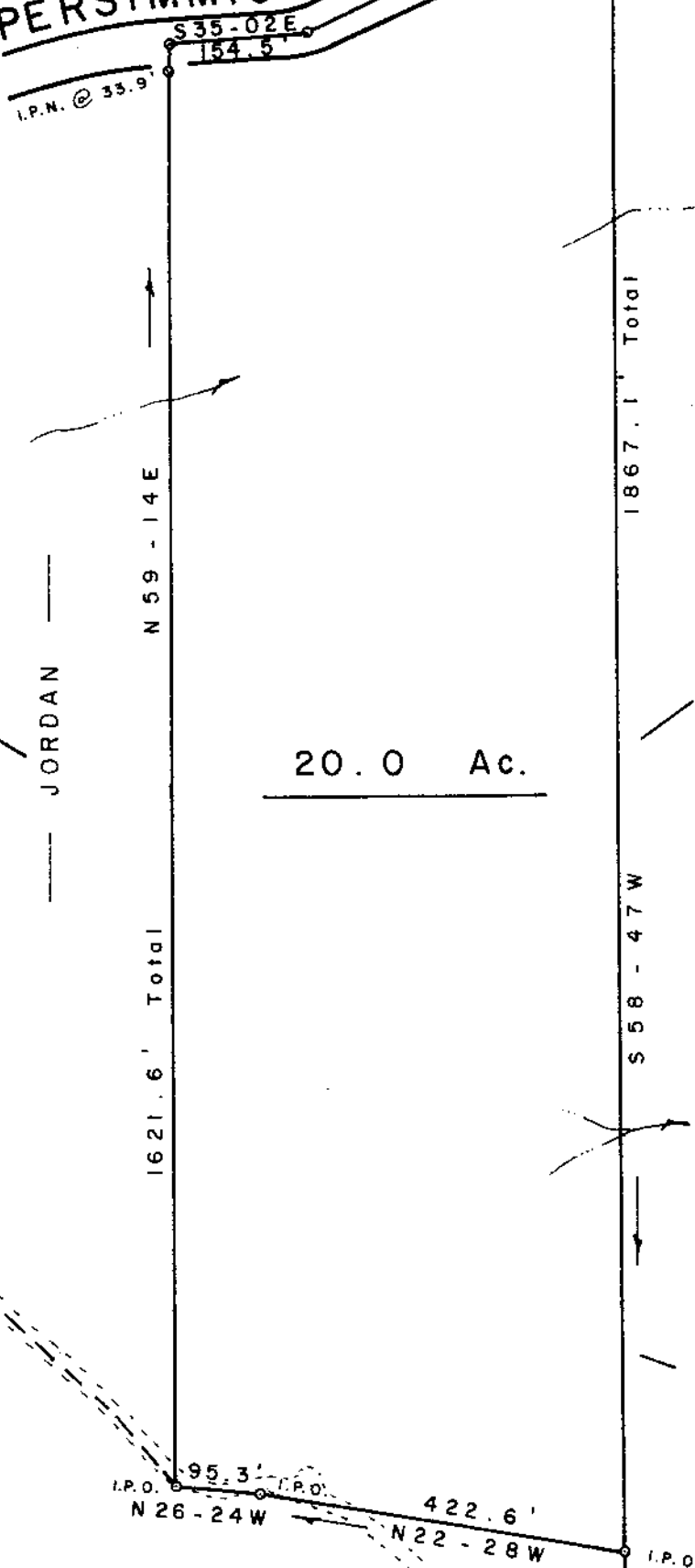
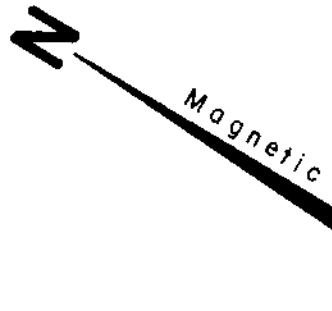

SURVEY FOR

CHRISTOPHER S. MORAN

NEAR CLEVELAND GREENVILLE CO.

SOUTH CAROLINA

JUNE 8, 1982

SCALE: 1" = 200'

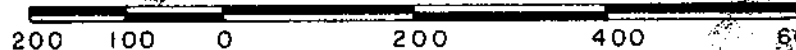

W. R. WILLIAMS, JR.
ENGR./SURVEYOR, Inc.
P. E. & L. S. No. 3979
15 S. MAIN STREET
TRAVELERS REST, S. C.
29690

"I hereby certify that the ratio of precision of the
field survey is 1/5000 as shown hereon and the area
was determined by D.M.C. method of area calculation."

W. R. Williams, Jr. P. E. & L. S. No. 3979