

FILED
GREENVILLE CO. S.C.
JUN 16 10 00 AM '82
DONNA BANKERSLEY
R.M.C.

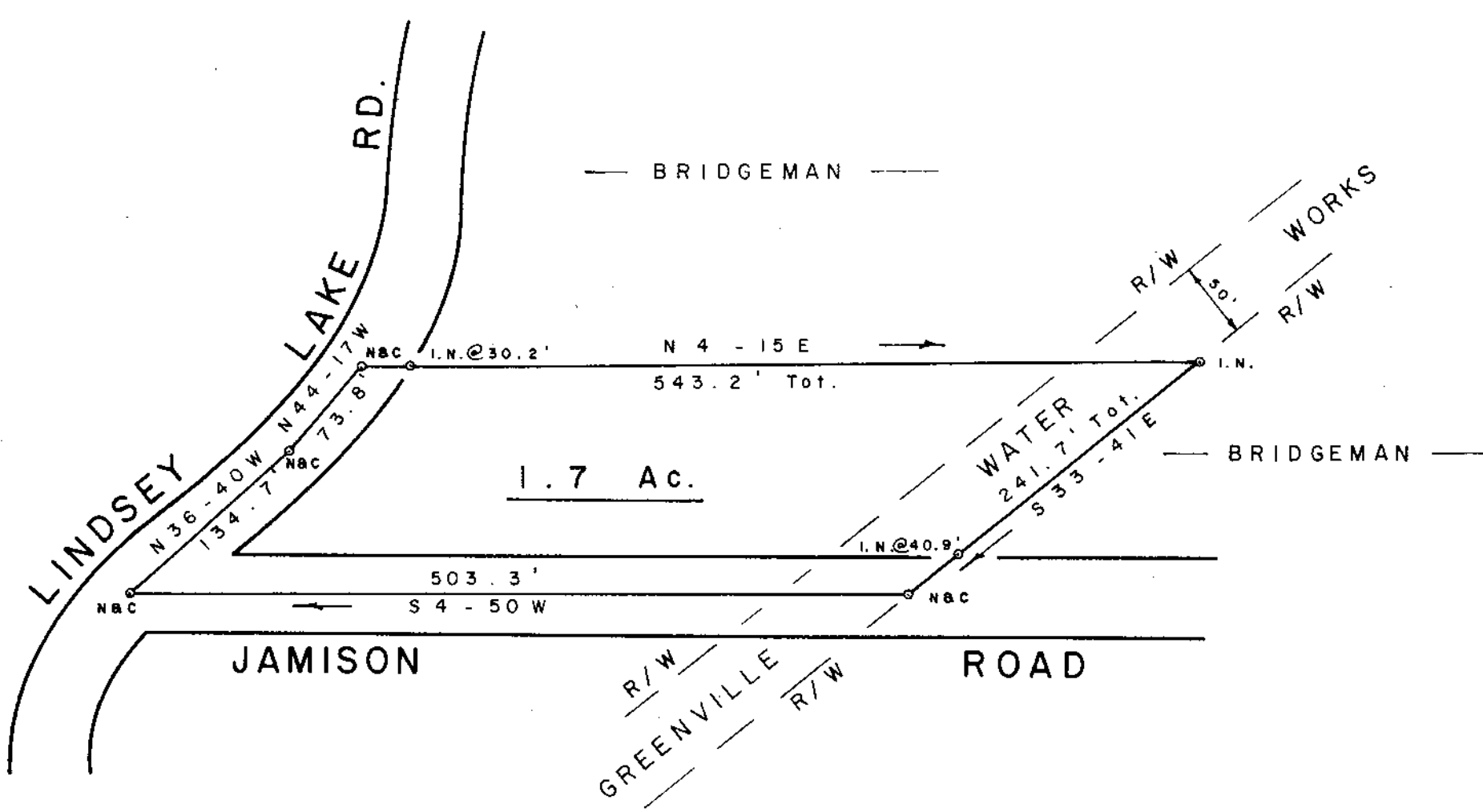

SURVEY FOR
GEORGE ENGLAND
PATRICIA B. ENGLAND
NEAR TRAVELERS REST GREENVILLE CO.
SOUTH CAROLINA
MAY 29, 1982

8-2-92

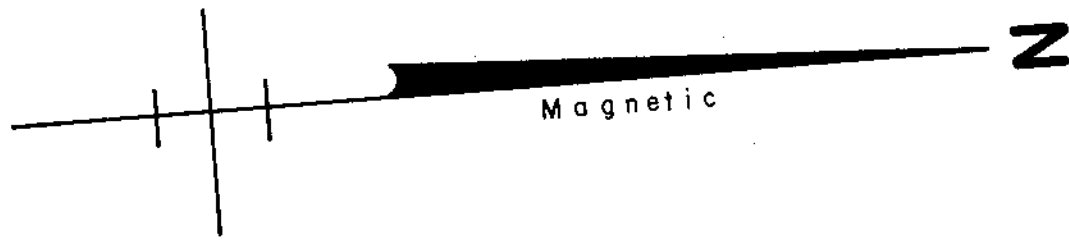
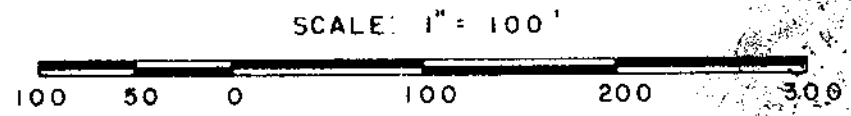

WRW

W. R. WILLIAMS, JR.
ENGR./SURVEYOR, Inc.
P. E. & L. S. No. 3979
15 S. MAIN STREET
TRAVELERS REST, S. C.
29690

I hereby certify that the ratio of precision of the field survey is 1/5000 as shown hereon and the area was determined by D.M.O. method of area calculation.

W. R. Williams, Jr. P. E. & L. S. No. 3979

28235