

FILED  
 GREENVILLE CO. S.C.  
 JUN 14 10 48 AM '82  
 DONNIE L. WALKERSLEY  
 R.M.C.

J.A. HANSON

C.A. HANSON

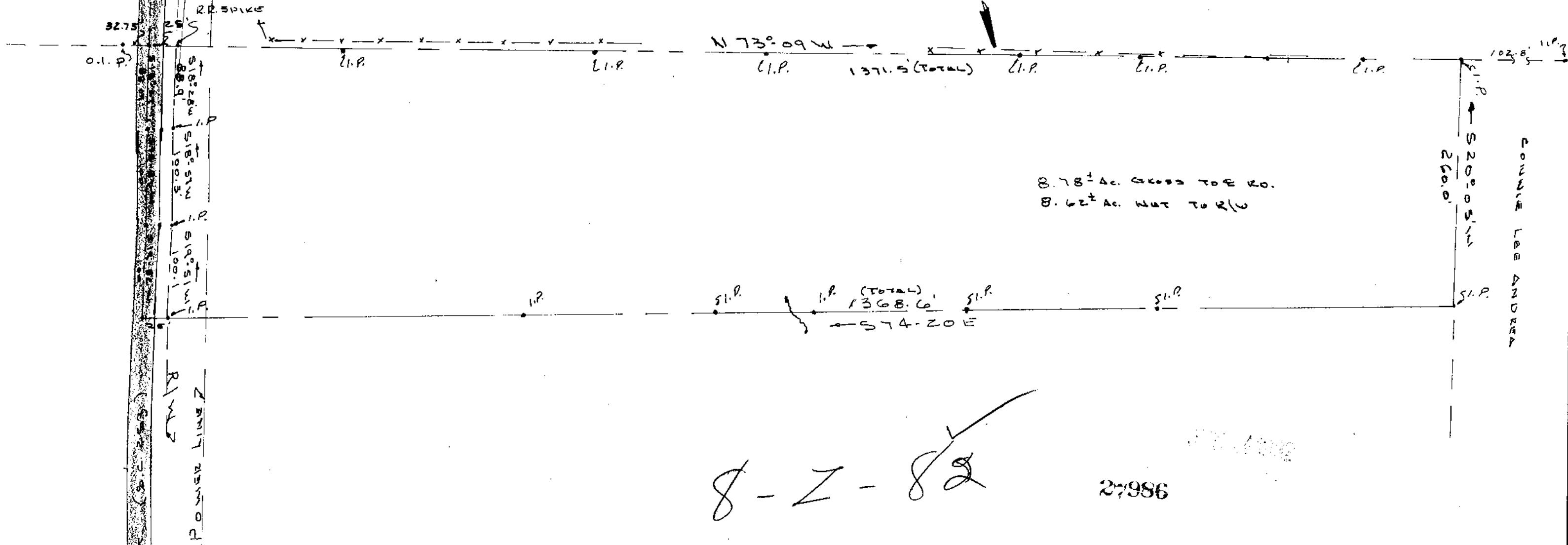

8.78<sup>±</sup> Ac. Gross TO R. RO.  
 8.62<sup>±</sup> Ac. Net TO R/O

CONNIE LEE ANDREA  
 260.0'  
 S.P.

8-2-82

27986



ONEAL TOWNSHIP  
 GREENVILLE CO.  
 NEAR SANDY FLAT, S.C.

I CERTIFY THE ABOVE TRACT HAS  
 BEEN SURVEYED AND IS AS SHOWN  
 TO THE BEST OF MY KNOWLEDGE.

BLK. BK SH 499.1 & 640.4,  
 (ORIG. TRACT)  
 E.A. BULL ESTATE PLT. 2-23-78

*Kenneth P. Gould*  
 S.C. REG. NO. 4035

PROPERTY OF		
S. WAYNE & L. DIANE SIMPSON		
SCALE	DRAWN BY	
1"=100	K T G	
REVISED		
K.T. GOULD INC. SURVEYORS TAYLORS S.C.		
DATE	APPROVED BY	DRAWING NUMBER
2-28-82		

MICROFILMED