

FILED  
 JUN 10 5 03 PM '82  
 DONNIE STANKERSLEY  
 R.M.C.

FILED  
 JUN 10 5 03 PM '82  
 DONNIE STANKERSLEY  
 R.M.C.

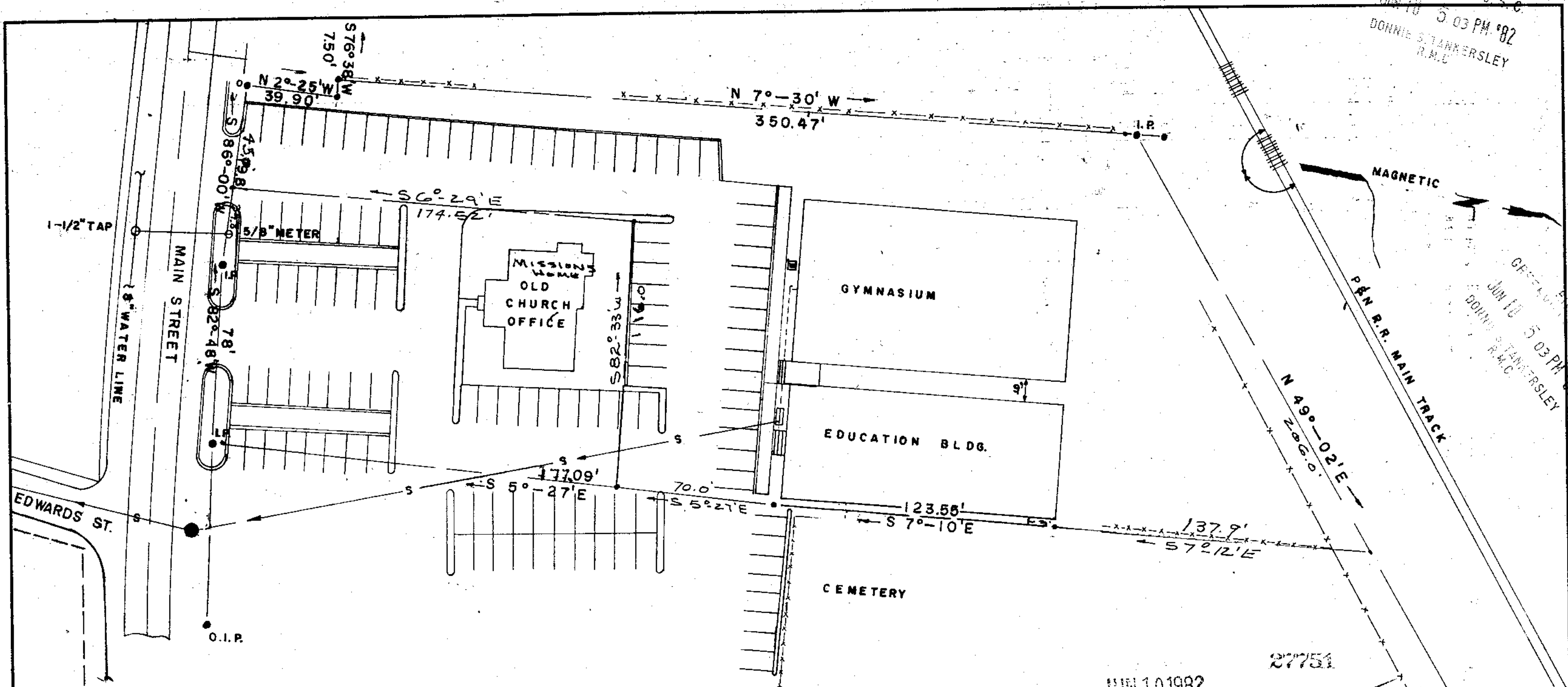

Property Description:

The following boundary encompasses the parking, etc. as shown above. Gym, and Educational Bldg., and

Beginning at I.P. on R/W of West Main Street, Taylor, and running thence N 2°-25' W 39.9' to I.P., thence S 76°-38' W 7.5 to I.P., thence N 7°-30' W 350.47' to I.P. on P & N R/R R/W, thence along P & N R/W N 49°-02' E 206.0' to stake, thence S 7°-12' E 137.9' to stake, thence S 7°-10' E 123.55' to N. & E. T., thence across parking lot S 5°-27' E 70.0' to nail, thence S 82°-33' W 116.0' to stake, thence S 6°-29' E 174.52' to nail, thence S 80°-00' W 45.0' to I.P., THE POINT OF BEGINNING AND CONTAINING 1.269± Ac. or 55,300.1 S.F.

JUN 10 1982  
 27751  
 82-80



*Kenneth T. Gould*  
 S.C. REG. 4035

PROPERTY OF			
TAYLORS FIRST BAPTIST CHURCH			
SCALE	REVISIONS	BY	DATE
1" = 40'			
DATE 7-8-81	EDUCATION BLDG. & GYM. ONLY	KTG	6-7-82
DRN L.C.	CKD KTG	AS SHOWN ABOVE	
K.T. GOULD, INC. - LAND SURVEYING			NO. 5.00CI

MICROFILMED