

**NOTES:**

1. THERE IS A \_\_\_\_\_ UTILITY AND DRAINAGE EASEMENT ALONG EACH SIDE OF ALL SIDE PROPERTY LINES, AND A \_\_\_\_\_ EASEMENT ALONG EACH SIDE OF REAR PROPERTY LINES.

FILED  
GREENVILLE CO. S.C.  
MAR 15 3 25 PM '82  
DORRIS E. HANERSLEY  
R.M.C.

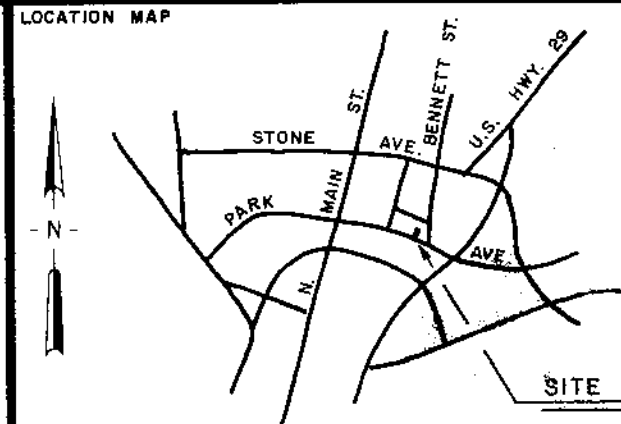
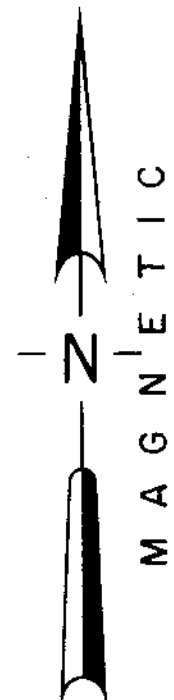
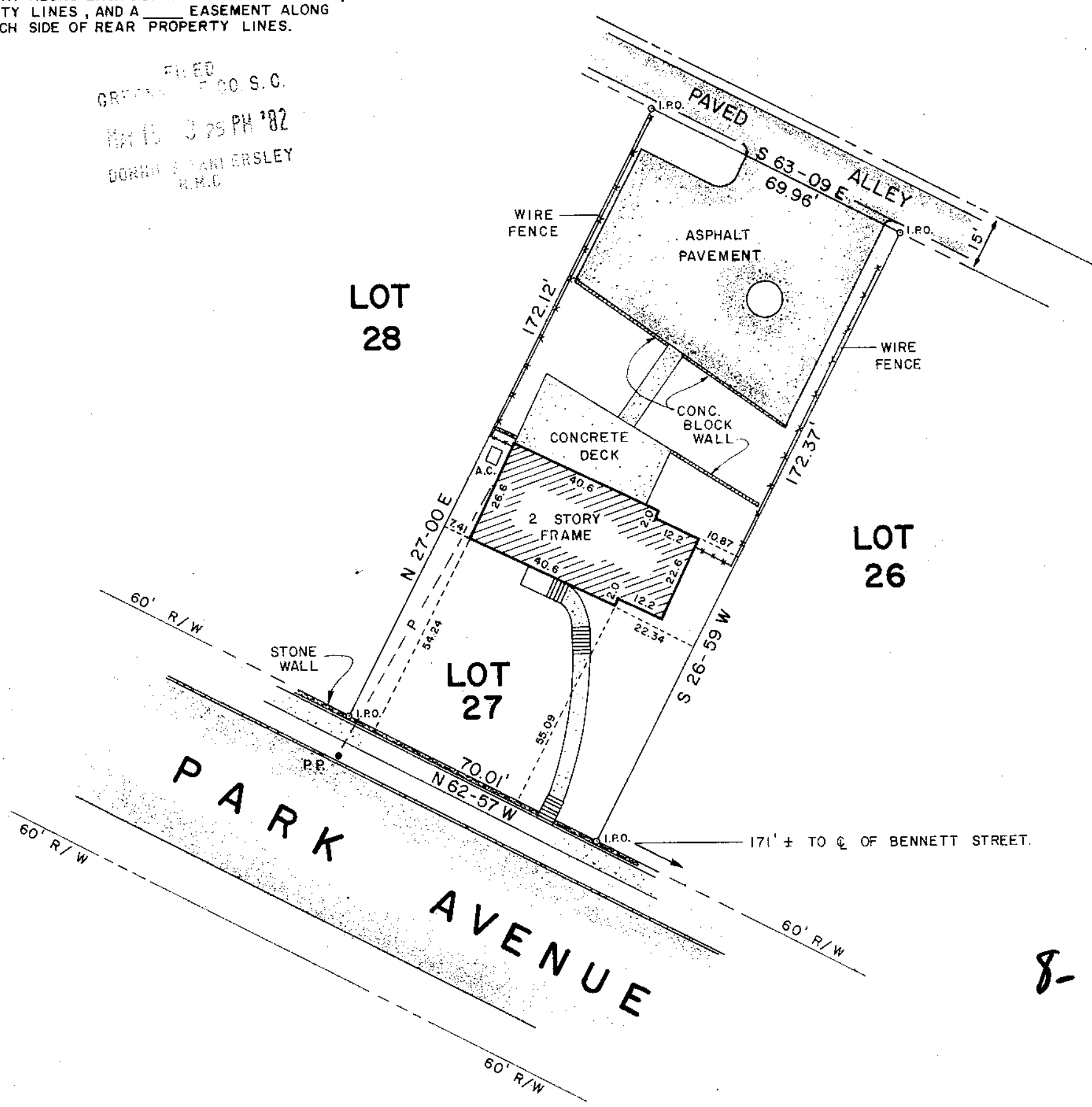

**CERTIFICATION:**  
 1. ( ) This is to certify that the bearings and distances, and or measurements, shown on this plat are correct, and that all rights of way, easements, and encroachments, obvious and apparent from field observation of the subject property of the time of the survey are as shown.  
 2. ( ) This is to certify that the area of the subject property shown on this plat was computed by the cosine rule method of area calculation and that this is a CLASS 2 survey.  
 3. ( ) The Department of Housing and Urban Development Flood Way Data for Greenville County shows this property ( ) to be in a flood plain, ( ) not to be in a flood plain, ( ) location cannot be determined.  
 Signature of Registered Land Surveyor: *William W. Gardner* DATE: *APR 6 1982* S.C. REG. NO. *7261*

**REFERENCES**

PB B-11	DB 1146-856	BB 36-2-12
PB B-11	DB 1035-227	BB 36-2-11
PB B-11	DB 1158-382	BB 36-2-13
PB	DB	BB

**REVISIONS AND RECERTIFICATIONS**

NO.	BY	DATE	DESCRIPTION	JOB NO. REFERENCE	APPROVED

PROPERTY SURVEY FOR  
**A. W. THOMAS III**  
 LOT 27  
 W. C. CLEVELAND PROPERTY  
 GREENVILLE SOUTH CAROLINA  
 SCALE 1" = 30'  
 RESEARCH DRAWN STH CHECK WNS DATE 6 APR 1982  
 FILE FIELD WORK BY JOB NO. 82058

**ARBOR ENGINEERING**  
 P.O. BOX 263, GREENVILLE, S.C.  
 LANDSCAPE ARCHITECTS-ENGINEERS-LAND SURVEYORS

25735  
 8-7-63

MICROFILMED