

May 5 2 59 PM '82
DONALD E. WALKERSLEY
R.M.C.

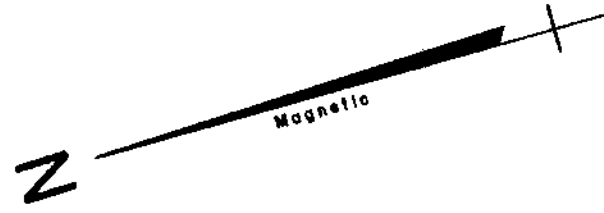

CEDAR LANE CT.

ST. CLAIR STREET (HAMPTON AVE. EXT.)

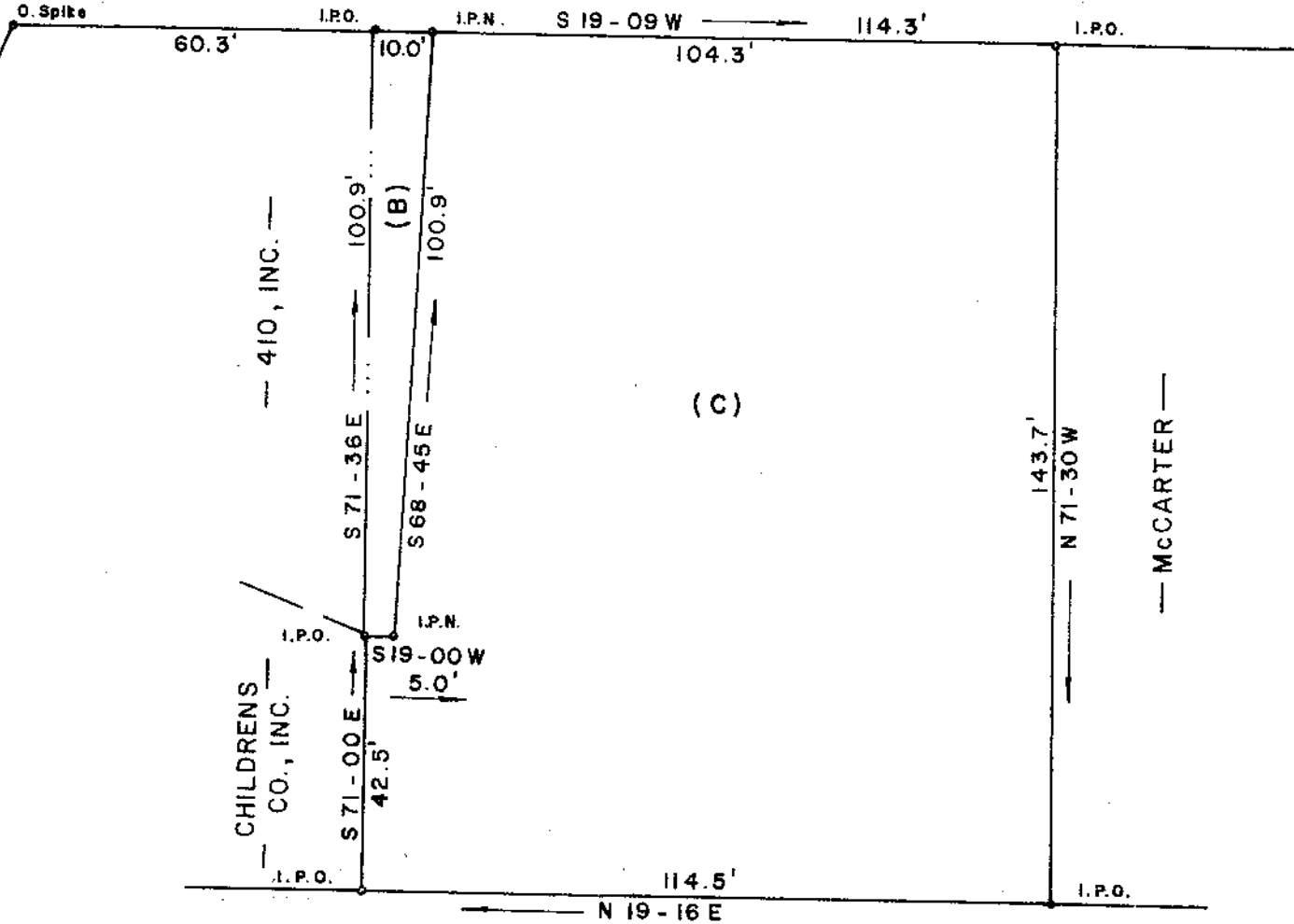

CHILDRENS CO., INC.

410, INC.

MCCARTER

MCCARTER ALLEY

SURVEY FOR

410, INC.

NEAR BERA

GREENVILLE CO.

SOUTH

CAROLINA

MAY 3, 1982

24687

8-7-48

THIS PLAT IS NOT A SUBDIVISION AS DEFINED BY THE GREENVILLE COUNTY SUBDIVISION REGULATIONS.
515,82
Royal J. Carter
Chairman, Secretary, or Director of Planning,
Greenville County Planning Commission

15,644 Sq. Ft. (C)
757 Sq. Ft. (B)

Certify That The Ratio Of Precision Of The Field Survey Is 1/5000 As Shown Hereon And The Area Was Determined By D.M.D. Method.

Jeffery M. Plumblee R.L.S. No. 7881

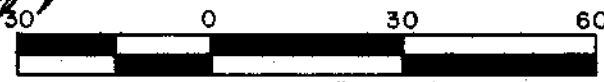

Scale 1" = 30'

F.B. 7

JEFFERY M. PLUMBLEE
INC.
REGISTERED LAND SURVEYOR
7881

P. O. BOX 788
TRAVELERS REST, S. C. 29690

(803) 834-4428

140-2-3,4

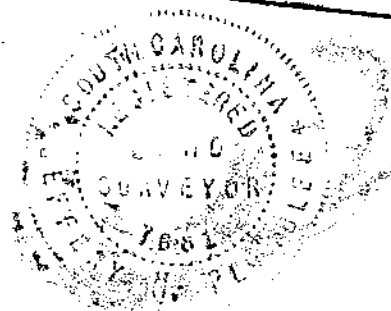

2 MVS. 82 027

5.000CT