

FILED
GRF 00. S. C.
APR 6 3 38 PM '82
DONNIE TANKERSLEY
R.M.C.

— TABLE ROCK LABORATORY —

— PET DAIRY —

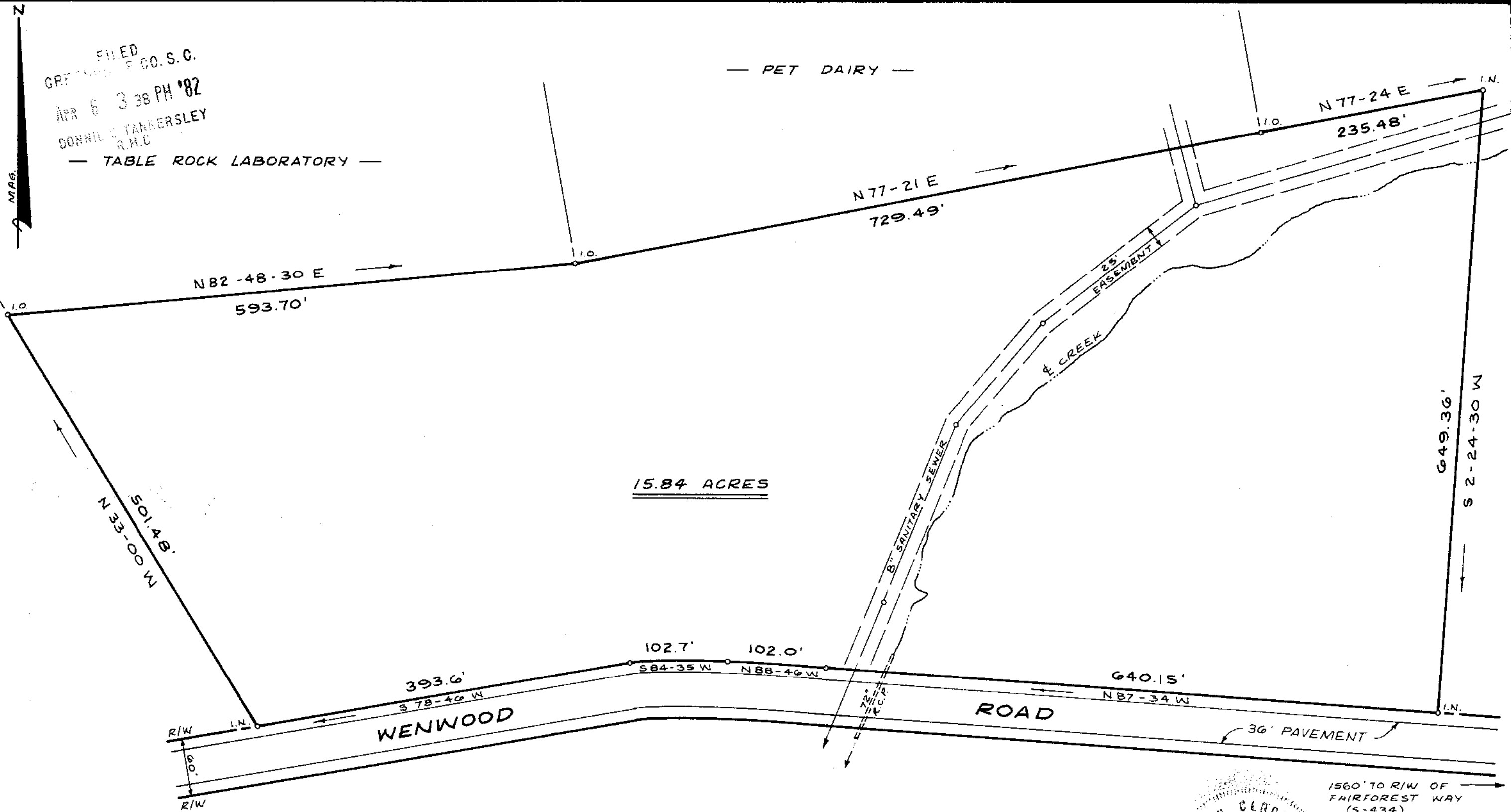

15.84 ACRES

WENWOOD

ROAD

36' PAVEMENT

I Hereby Certify That The Measurements As Shown Above Are Correct And There Are No Encroachments Or Projections Other Than Shown.

W.R. WILLIAMS, JR.
ENGR./SURVEYOR, INC.
P.E. & L.S. NO. 3979
15 S. MAIN ST.
TRAVELERS REST, S.C.

8-Z-31

BOUNDARY SURVEY FOR
WENMONT APARTMENTS, A LIMITED PARTNERSHIP

CITY OF GREENVILLE, SOUTH CAROLINA
SCALE 1"=100' MARCH 1, 1982

22425

SOUTH CAROLINA
PROFESSIONAL SURVEYOR
I Hereby Certify That The Ratio Of Precision
Of This Survey Is 1/5000 As
Shown Above And The Area Was Determined
By D.M.D. Method.

W.R. Williams, Jr.

1560' TO R/W OF FAIRFOREST WAY (S-434)

P.E. & L.S. No. 3979

M 14.2-1-PT26

0010 1 AP-682 370

5.0001