

FILED  
GREENVILLE CO. S.C.  
APR 1 3 34 PM '82  
DONNIE S. TANKERSLEY  
R.M.C.

— JOSEPHINE W. YOUNGBLOOD —

— BURNS —

NOTE: THE PURPOSE OF THIS SURVEY IS TO ESTABLISH THE CENTER LINE MEANDERS OF LONG BRANCH AS THE PROPERTY LINE BETWEEN JOSEPHINE W. YOUNGBLOOD ON THE WEST AND J. E. & F. M. BURNS.

TAX MAP 648.5-1-12&17

22040

8-2-29

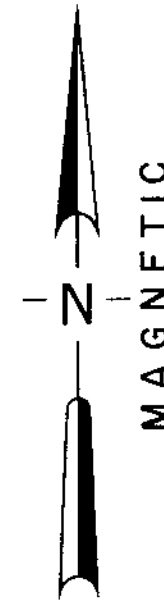
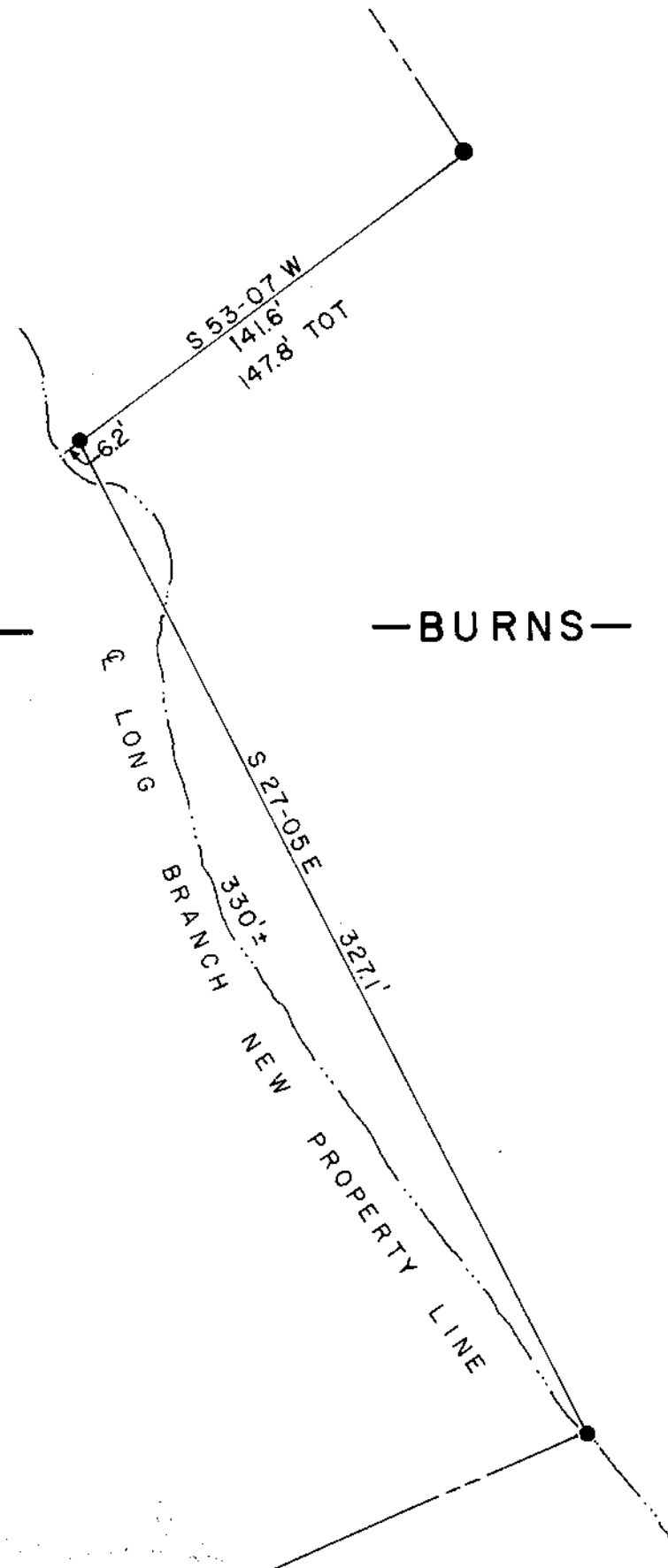

LOCATION MAP

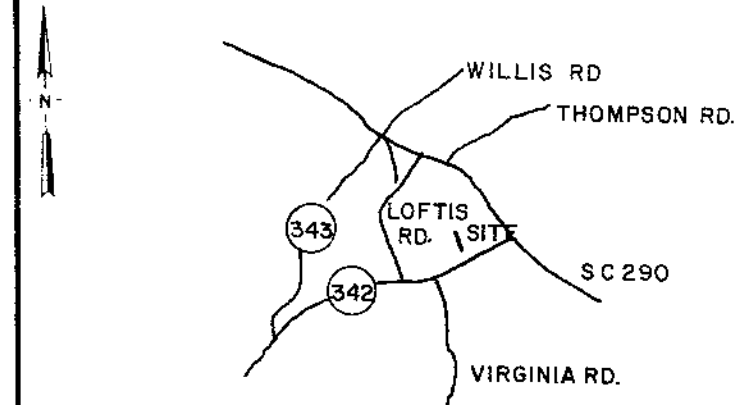

LEGEND  
○ I.P. SET  
● I.P. FOUND  
⬭ STONE  
⊙ R.R. SPIKE

I hereby certify that the ratio of precision of the field survey is 1/ as shown hereon and the area was determined by the coordinate method of area calculation  
 I hereby certify that the measurements as shown on this plat are correct and that there are no encroachments or projections other than those shown hereon.

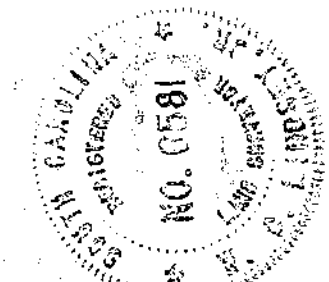
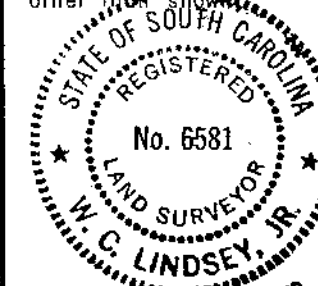

*W.C. Lindsey, Jr.*  
SIGNATURE

1-19-82  
DATE

PROPERTY OF  
JOSEPHINE W. YOUNGBLOOD

SURVEYED FOR  
J.E. & F.M. BURNS

GREENVILLE COUNTY SOUTH CAROLINA

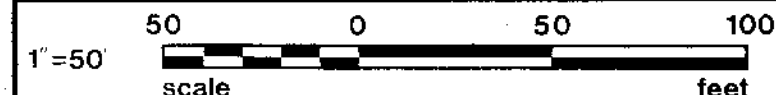

DRAWN	CHECK	DATE	JOB NO.
TDL	WCL	19 JAN., 1982	1423

**LINDSEY & ASSOCIATES**  
HWY. 253 RT. 1, TAYLORS S.C. 29687  
LAND & HYDROGRAPHIC SURVEYORS

PRINT MACHINE INC.