

FILED
GREENVILLE CO. S.C.
MAR 30 1 21 PM '82
DONNIE S. BANKERSLEY
R.M.C.

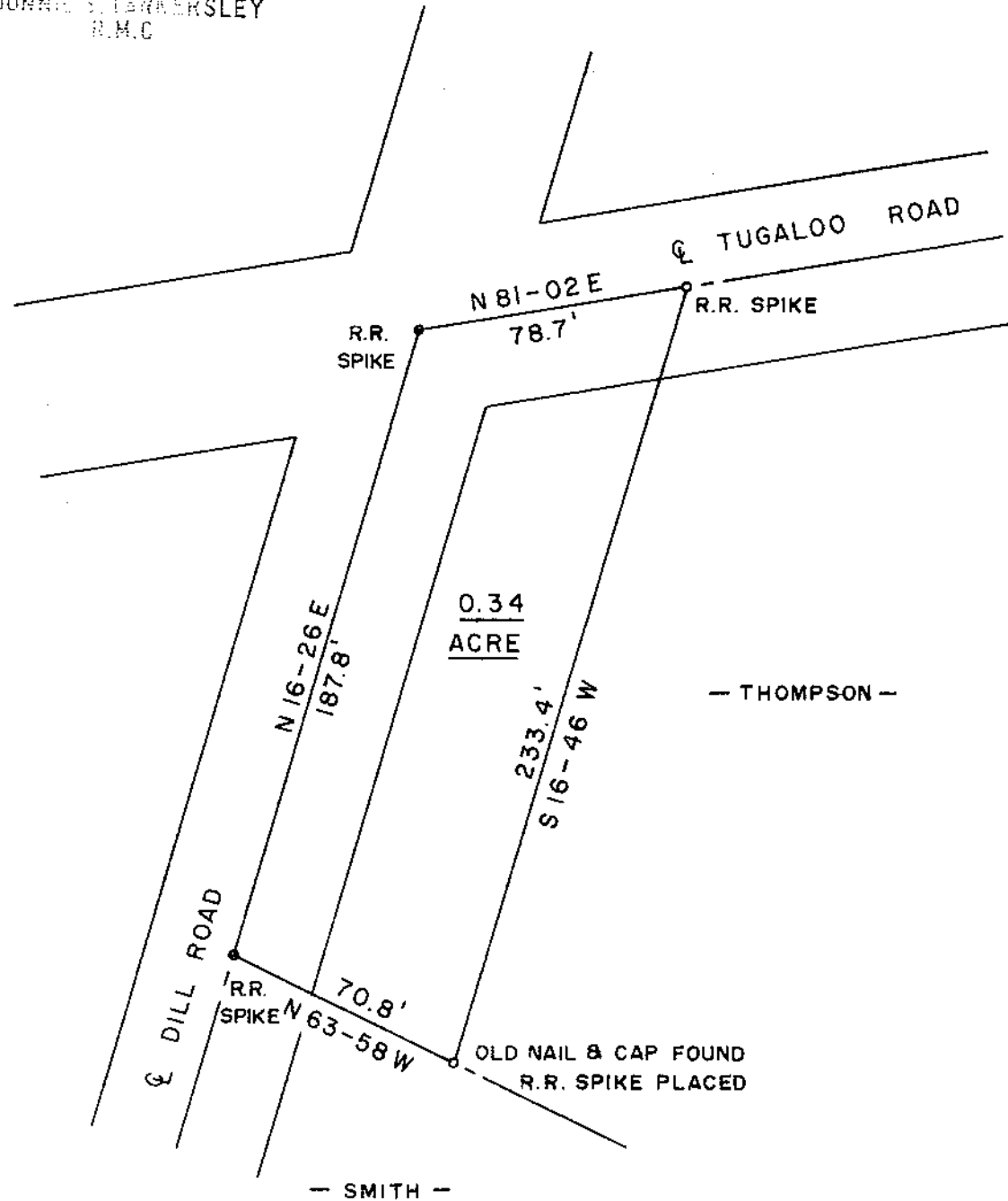

21731

8-7-25

MAR 30 1982

NOTE: THIS PROPERTY IS SUBJECT TO ALL EASEMENTS,
ZONING ORDINANCES AND RIGHTS OF WAY IF ANY
ON THE PREMISES OR OF RECORD.

REFERENCES: D. B. 493-183
TAX MAP 627.1-1-16

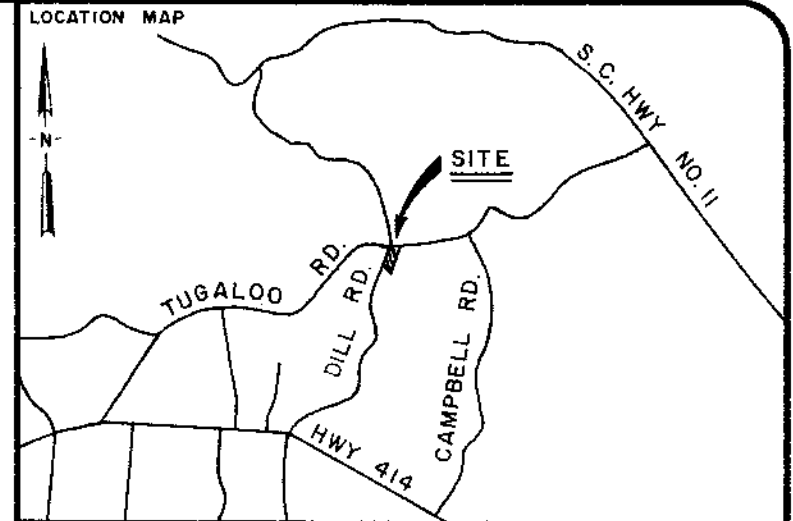
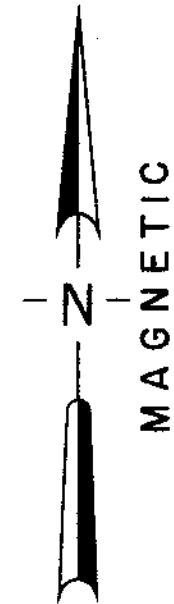

LEGEND

○	I.P. SET	◊	STONE
●	I.P. FOUND	⊙	R.R. SPIKE

I hereby certify that the ratio of precision of the field survey is 1/5000 as shown hereon and the area was determined by the coordinate method of area calculation.

I hereby certify that the measurements as shown on this plat are correct and that there are no encroachments or projections thereon.



Thomas D. Lindsey
SIGNATURE



MAR-2-82
DATE

PROPERTY OF
CLARA EVELYN T. SMITH

SURVEYED FOR
RUTH E. THOMPSON

GREENVILLE COUNTY SOUTH CAROLINA

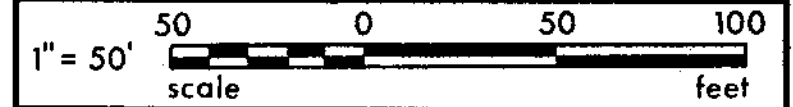

DRAWN	CHECK	DATE	JOB NO.
M. G.	D. L.	2-23-82	1435-D FB.87

LINDSEY & ASSOCIATES
HWY. 253 RT. 1, TAYLORS S.C. 29687
LAND & HYDROGRAPHIC SURVEYORS

PRINT MACHINE INC. 1801 2802 ST. 1-800-555-5005