

FILED
GREENVILLE CO. S.C.
MAR 22 11 39 AM '82
DONNIE S. TANKERSLEY
R.M.C.

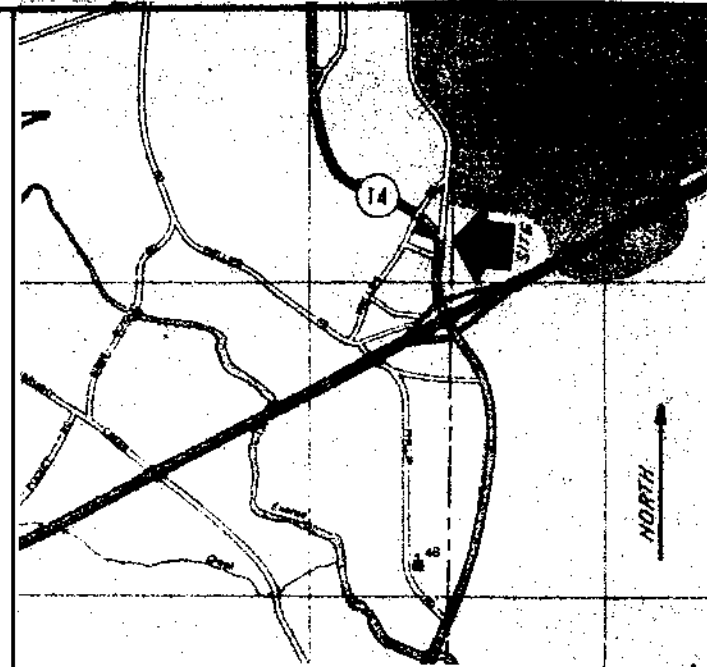

LOCATION MAP

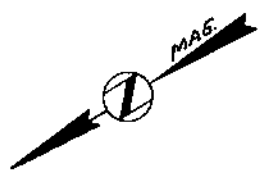
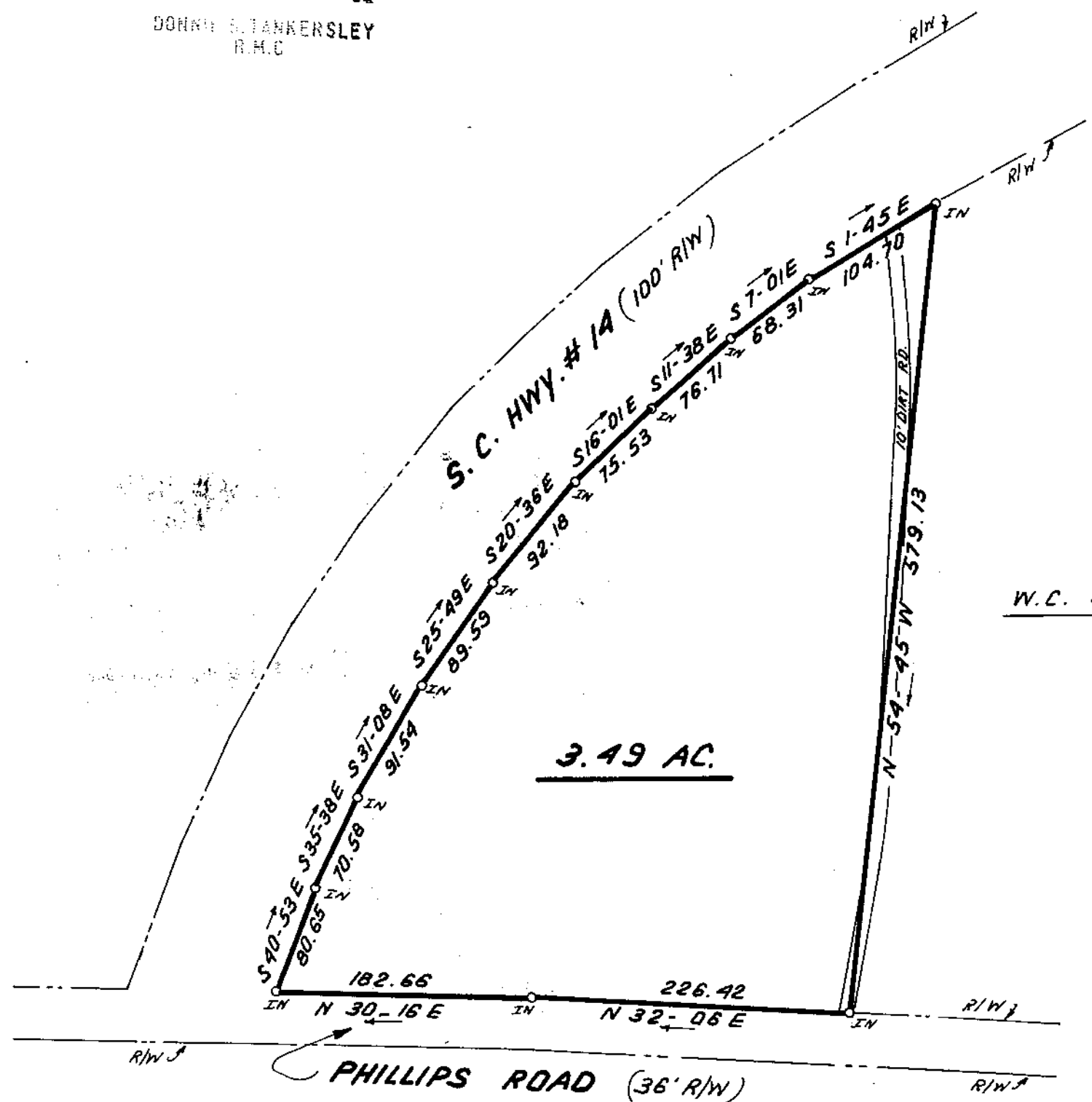

W.C. & ANNIE M. TAYLOR

**THIS PLAT IS NOT A SUBDIVISION
AS DEFINED BY THE GREENVILLE
COUNTY SUBDIVISION REGULATIONS.**
3/22/82 *F. J. Forbes*
Chairman, Secretary, or Director of
Planning.
Greenville County Planning Commission

I hereby certify that the ratio
of precision of the field survey
is 1/5,000 as shown hereon and
the area was determined by DMD
Method.

James R. Freeland
James R. Freeland RLS & PE 4781

✓
21090
8-2-17

MAR 22 1982

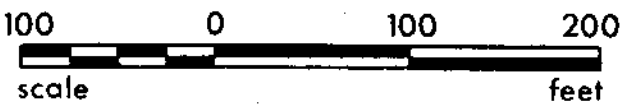

(REF. : PT. 529.2-1-15.2)



STATE OF SOUTH CAROLINA
GREENVILLE COUNTY

PROPERTY OF
COMMERCIAL EQUIPMENT CO., INC.

FREELAND & ASSOCIATES
Engineers • Land Surveyors
GREENVILLE, S.C.

SURVEY D.W.
DRAWN B.A.
CHECK MLC
SCALE 1" = 100'
DATE MARCH 12.82
DWG. NO. 7295