

LOT 14
(B 6-1-35)

LOT 13
(B 6-1-34)

LOT 12
(B 6-1-33)

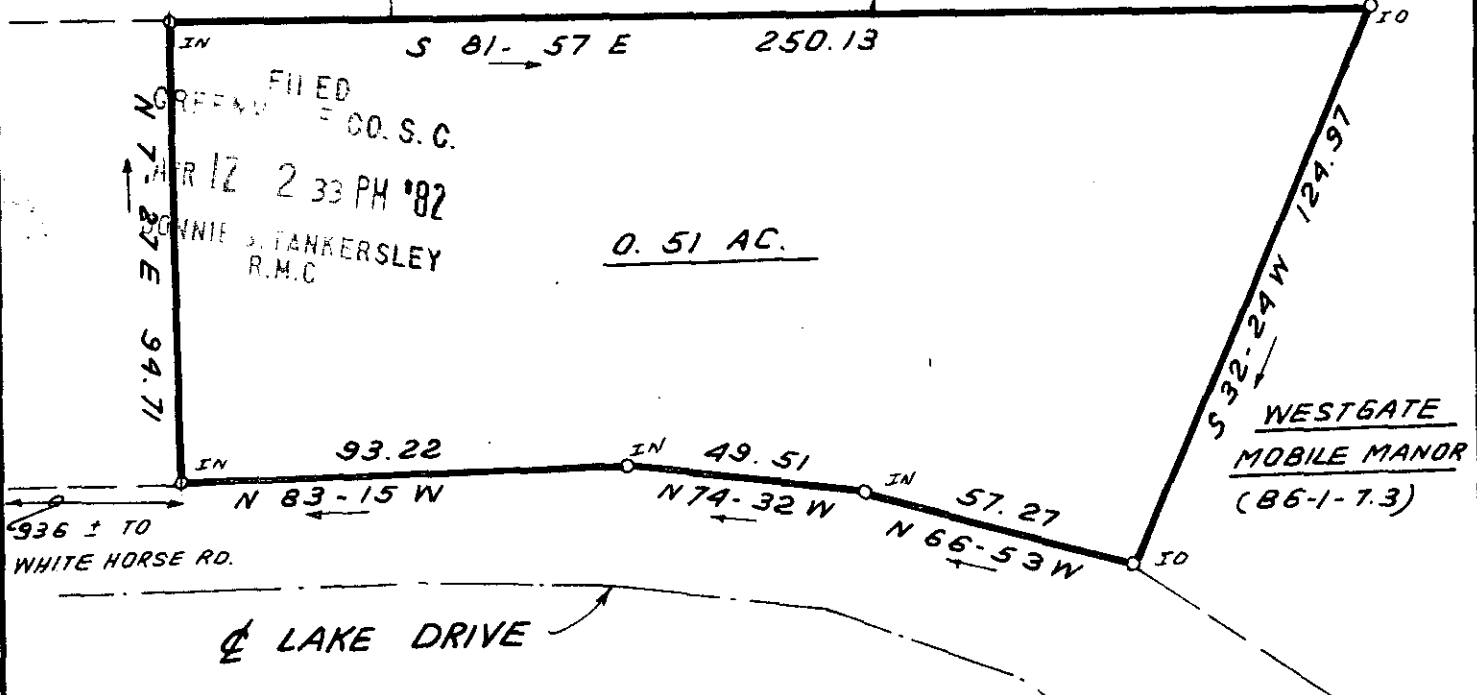

FILED
 GREENVILLE CO. S.C.
 APR 12 2 33 PM '82
 J. TANKERSLEY
 R.M.C.

0.51 AC.

WESTGATE
MOBILE MANOR
(B 6-1-7.3)

936 ± TO
WHITE HORSE RD.

LAKE DRIVE

I hereby certify that the ratio
 of precision of the field survey
 is 1/5,000 as shown hereon and
 the area was determined by DMD
 Method.

James R. Freeland
 James R. Freeland RLS & PE 4781

8-4-92

22799

APR 12 1982

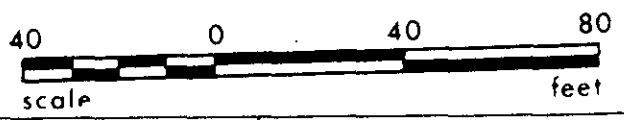

REF.: PART B 6-1-21

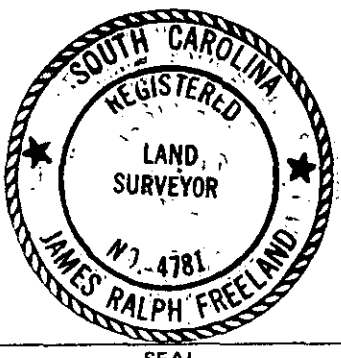

STATE OF SOUTH CAROLINA
 GREENVILLE COUNTY

SURVEY FOR
BARBARA J. WARD

FREELAND & ASSOCIATES
 Engineers • Land Surveyors
 GREENVILLE, S.C.

SURVEY	L.T.
DRAWN	B.R.
CHECK	M.H.C.
SCALE	1" = 40'
DATE	APRIL 6, 82
DWG. NO.	7350

034
5AP1282
3.00