

UNNOTIFIED

PINEY GROVE ROAD
N 12-06 E
10 13
50 TO CHERRY HILL ROAD

MAR 31 1982
DONNIE S. TANKERSLEY
S.P.A.C.
1 58 PM '82
FORRESTER WOODS -

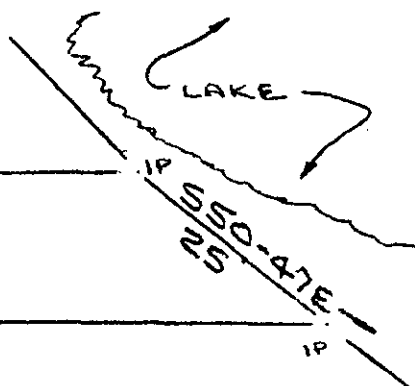

DUE EAST

167.0

2525 #

189.1

N 89-04 W

RECREATION AREA -
FORRESTER WOODS -

SURVEY FOR
DANCO, INC.
GREENVILLE COUNTY, MAULDIN, S.C.
SCALE: 1" = 20'
15 FEB 1982

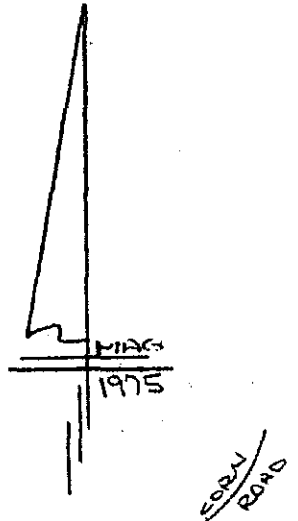
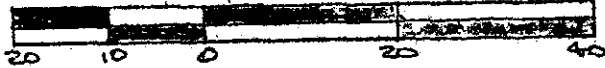

I Certify That The Ratio Of Precision Of The Field Survey
Is 1/7500+ As Shown Hereon And That The Area
Determined By U.M.D. Method Of Area Calculations.

8-1-69



R. B. Bruehl, MAR 31 1982

CAROLINA SURVEYING Co.
112 MANLY ST.
GREENVILLE, S.C.

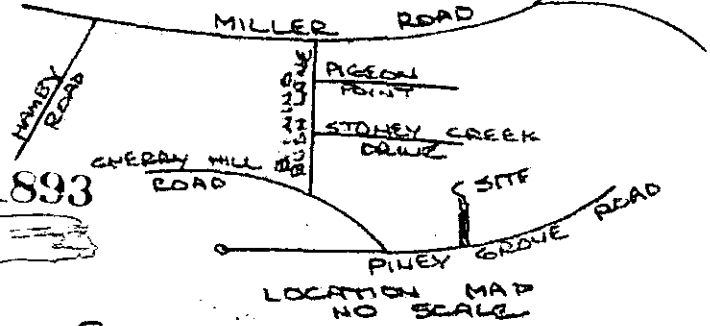

GCTC ----- 2 MR31 82 129

3.00CI

MA.2-1-PT 228

LB