

MAR 1975

PINE GROVE ROAD

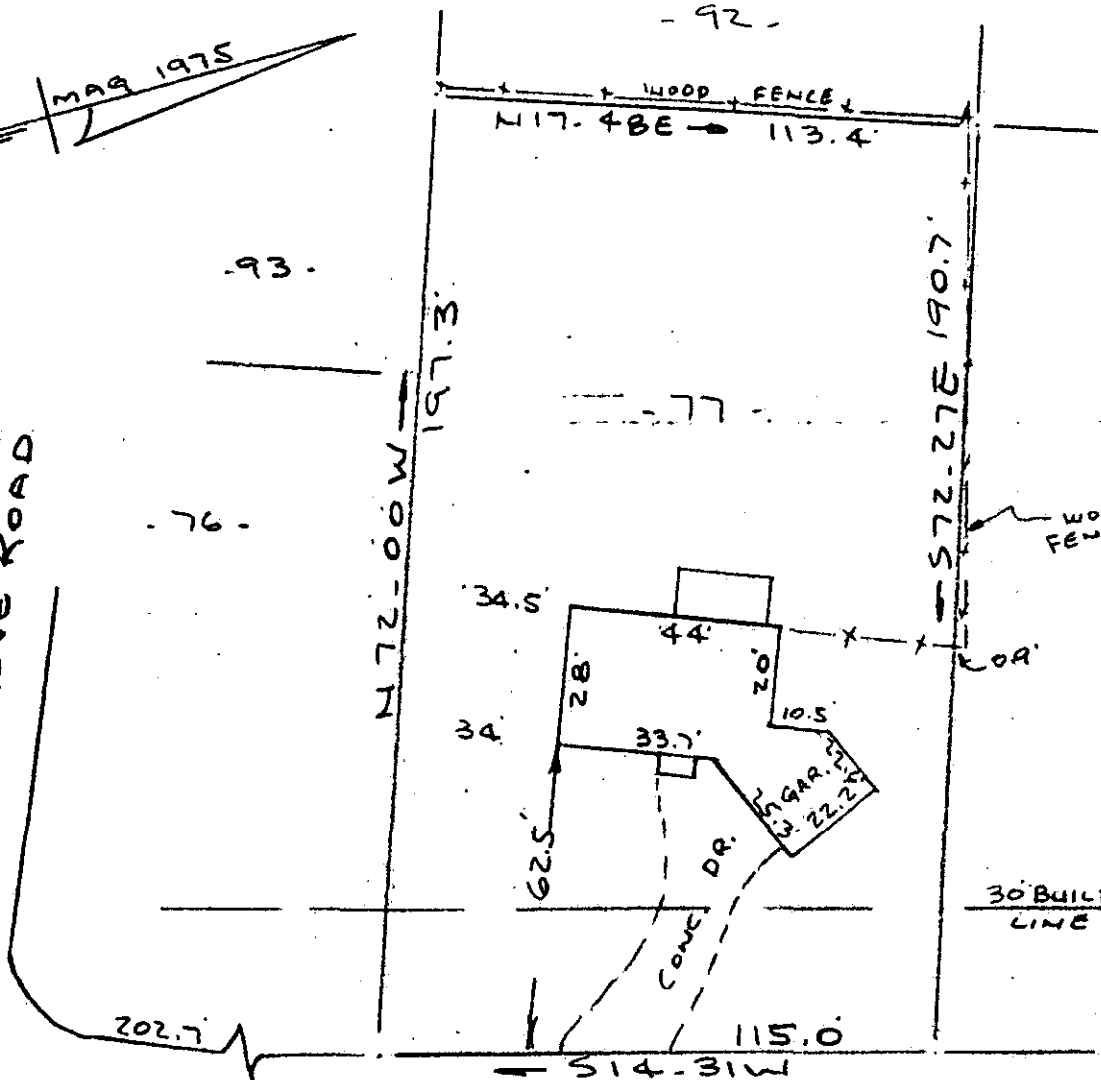

Note: Improvements on this lot are not in a flood hazard area.

Note: 5' drainage & utility easement along all side & rear lot lines.

PIGEON POINT WATER & SEWER IN STAIR.

PROPERTY OF GORDON LEE CULLER & ELLEN F. CULLER MAULDIN, S.C. SCALE 1" = 40' 24 MARCH 1982.

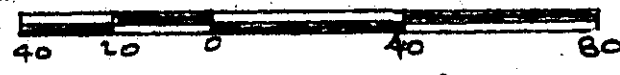

This is to certify that on the 24th day of March, 1982, I surveyed the property shown on this plat, being known as lot 77 on plat of SECTION 7 FORRESTER WOODS (Sheet 1 Of 2) and recorded in the RMC Office Greenville County, S. C., in Plat Book "5 - P" at Pages 21 & 22; and that the property lines, walls and buildings are as shown hereon, and that the walls and buildings located on said lot do not encroach or project on adjacent street or property, and that no adjacent walls or buildings encroach or project on said premises, and no power lines cross this property except as shown hereon.

8-y-61

DONNIE S. TANKERSLEY R.M.C.

MAR 26 3 45 PM '82

GREENVILLE CO. S.C.

CAROLINA SURVEYING CO. 112 Manly St. Greenville, S. C.

R. B. Briscoe, RLS

MAR 26 1982

21530

GOTO 1 MR 26 82 744 3.0001

744 1 18

MA 2-1-172