

GREY FILED - CO. S. C.
MAR 10 3 48 PM '82
DONNIE HANKERSLEY

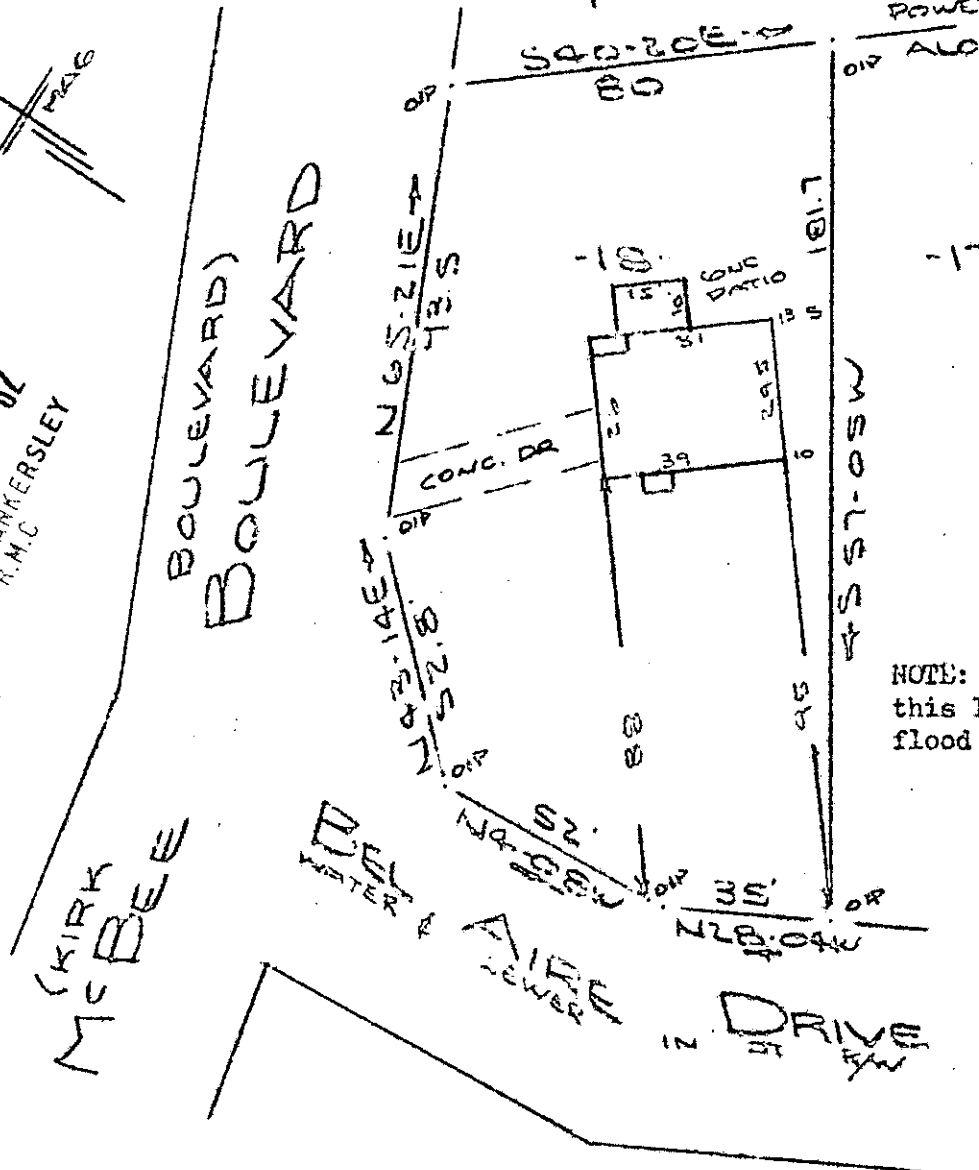

NOTE: Improvements on this lot are not in a flood hazard area.

MAR 10 1982
20240

PROPERTY OF
LEWIS MIMS
GREENVILLE, S. C.
SCALE: 1" = 40' 28 JAN 1982

8-1-35

This is to certify that on the 28th day of Jan., 1982, I surveyed the property shown on this plat, being known as lot 6 on plat of L. M. 6 TALNER CORDELL PROPERTY and recorded in the REC. Office Greenville County, S. C., in Plat Book "2" at Page 151; and that the property lines, walls and buildings are as shown hereon, and that the walls and buildings located on said lot do not encroach or project on adjacent street or property, and that no adjacent walls or buildings encroach or project on said premises, and no power lines cross this property except as shown hereon.

B. B. Bruce
B. B. Bruce, REC. 1982

CAROLINA GREENVILLE 3 MR10-82 039
REC. OFFICE
Greenville, S. C.

