

FILED  
GREENVILLE CO. S. C.

MAR 5 4 23 PM '82

DONNIE S. TANKERSLEY  
R.M.C.

3.00CI

962  
82  
2 MR5

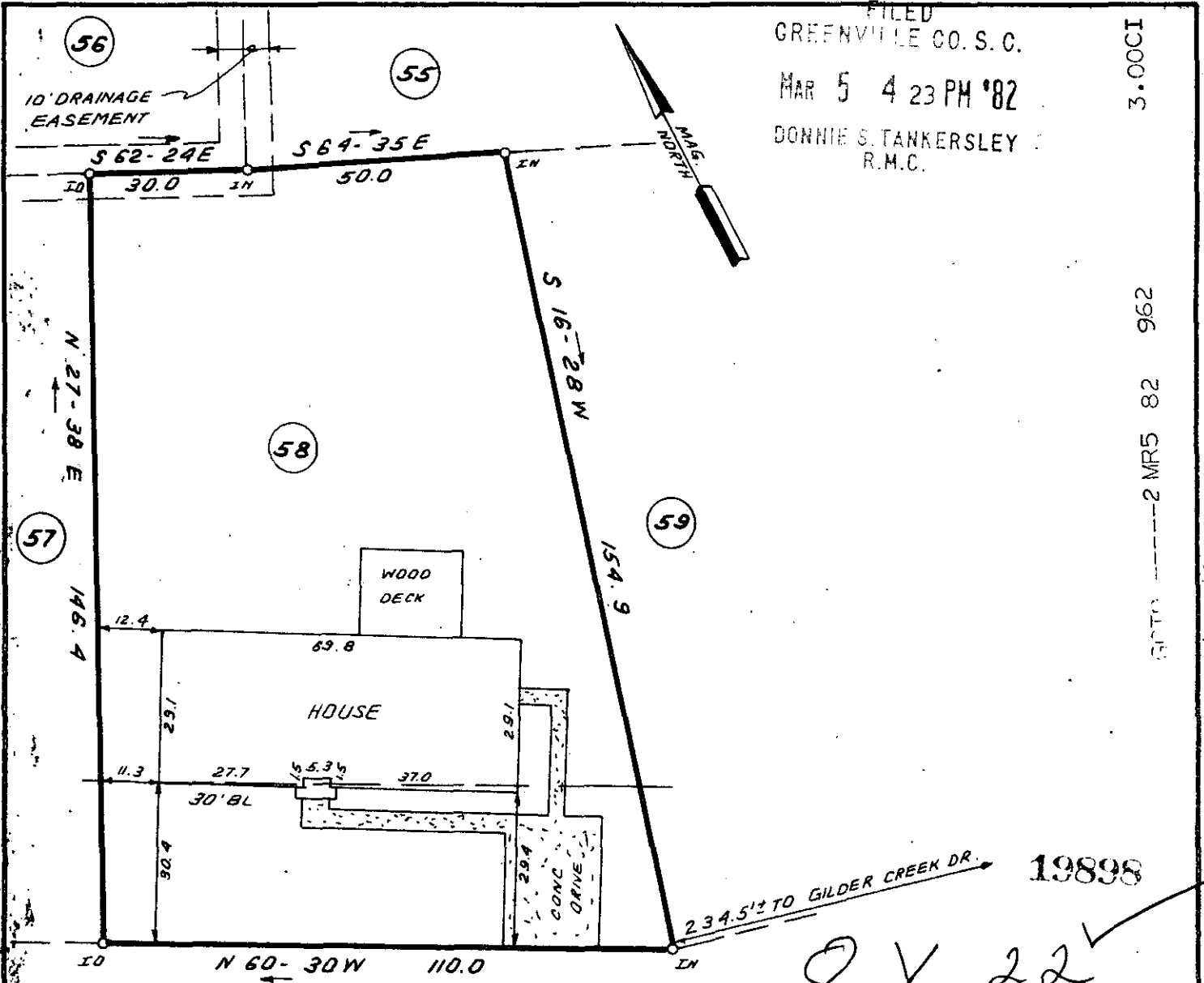

**COLD SPRINGS ROAD**

This is to certify that on Mar. 2, 1982 I surveyed the property shown on this plat recorded in the R.M.C. Greenville County in Plat Book 4N, page 78 known as Lot 58, Section 1 of Forrester Woods Subdivision; and that all property lines, walls, and buildings are as shown hereon, that the buildings on said lot do not encroach or project on adjacent streets or property, and that no adjacent walls or buildings encroach or project on said premises, and that no utility lines cross this property except service lines unless shown hereon. This property is not located in a designated flood plain.



M 91-1-71

**STATE OF SOUTH CAROLINA  
GREENVILLE COUNTY**

**FREELAND & ASSOCIATES**  
Engineers • Land Surveyors

GREENVILLE, S.C.

**FORRESTER WOODS  
SEC. 1 ; LOT 58  
PROPERTY OF  
JOHN C. MITCHELL  
BETTY G. MITCHELL**

SURVEY D.W.  
DRAWN B.R.  
CHECK Jvc  
SCALE 1" = 30'  
DATE MARCH 3, 82  
DWG. NO. L 2046



SEAL

PRINT MACHINE INC.