

MICROFILMED

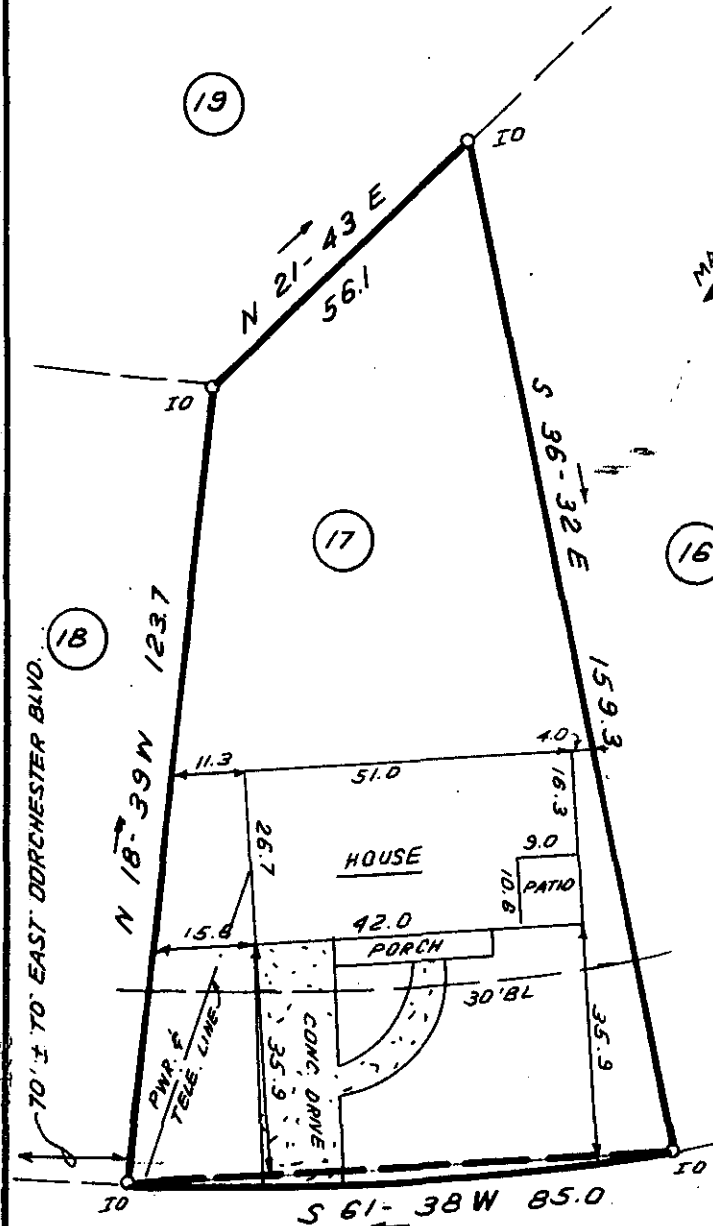

This is to certify that on February 18, 1982, I surveyed the property shown on this plat, known as Lot 17 on plat of Belle Meade Sec. 1 & 2, recorded in the RMC Office of Greenville County in Plat Book EE on pages 116 & 117, and that the property lines, walls and buildings are as shown hereon; that the building located on said lot does not encroach or project on adjacent streets or property, and that no adjacent walls or buildings encroach or project on said premises, and that no utility lines cross this property except as shown hereon. This property is not located in a designated flood hazard area.

5' drainage and utility easement along all side and rear lot lines.

James R. Freeland

James R. Freeland RLS & PE 4781

FEB 22 12 00 PM '82
DONNIE S. TANKERSLEY
R.M.C.

WILLIAMSBURG DRIVE

18809

8-y-2

FEB 22 1982



(371-4-11)

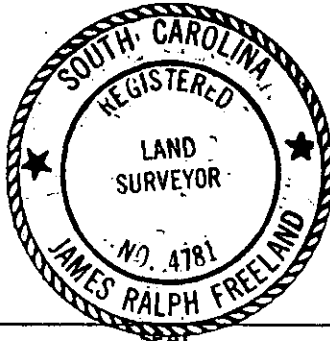

**STATE OF SOUTH CAROLINA
GREENVILLE COUNTY**

BELLE MEADE
LOT 17
PROPERTY OF
THOMAS BUTLER MAYES
AMELA S. MAYES

FREELAND & ASSOCIATES
Engineers • Land Surveyors

GREENVILLE, S.C.

SURVEY	M.C.
DRAWN	B.R.
CHECK	MHC
SCALE	1" = 30'
DATE	FEB. 18. 82
DWG. NO.	7239

PRINT MACHINE INC. 2-0001

GREENVILLE CO. S.C.