

MICROFILMED

FILED
GREENVILLE CO. S. C.
FEB 11 1 59 PM '82
R.M.C.

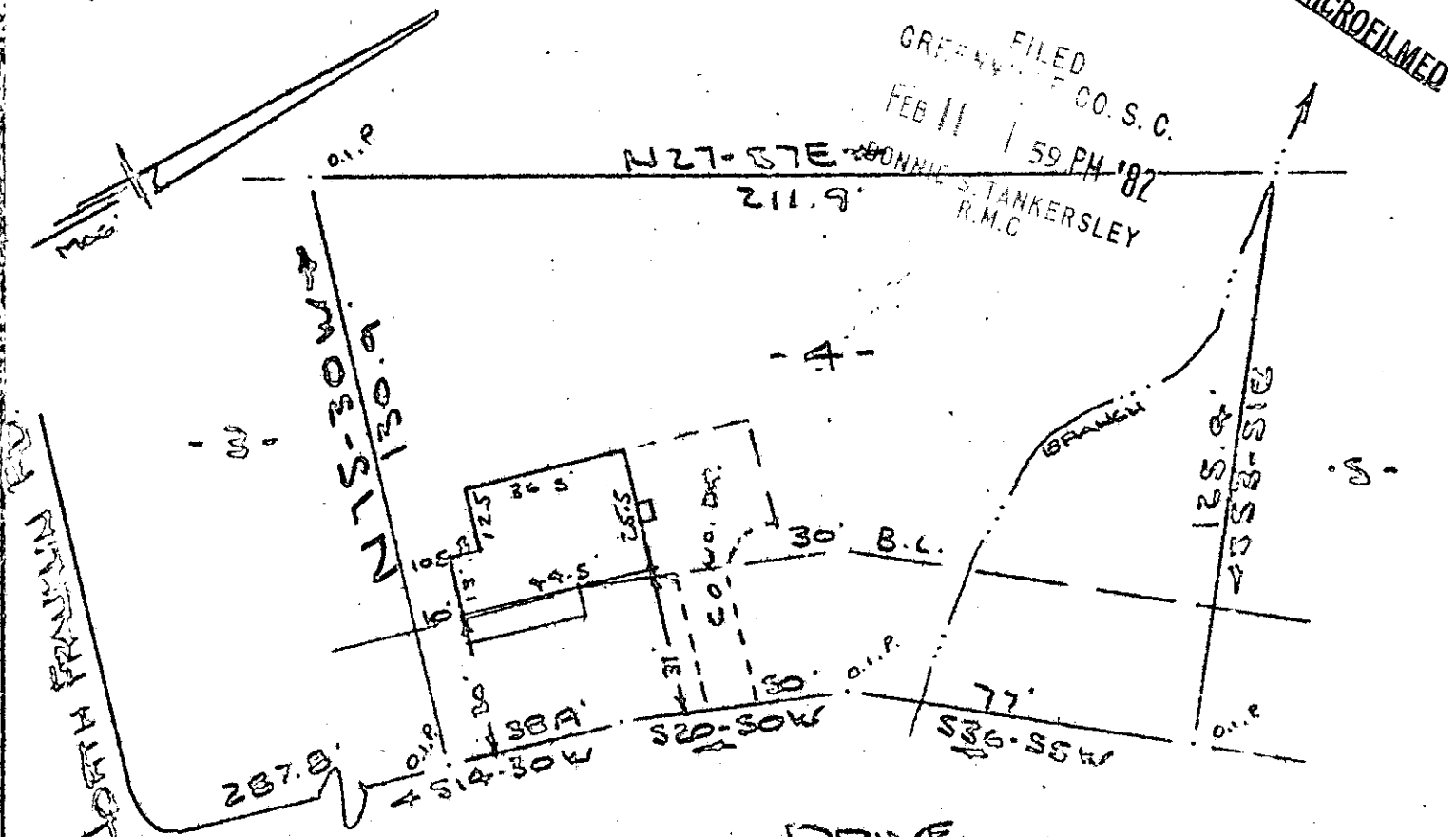

CHASTAIN DRIVE
WATER COVER IN OF PLAT

NOTE: Improvements on this lot is in a flood hazard area, in accordance with Flood Insurance Panel 145 of 325.

PROPERTY OF
CARL S. MATHENY JR
NEAR GREENVILLE, S.C.
SCALE: 1" = 40'
5 FEB 1982

This is to certify that on the 5th day of February, 1982, I surveyed the property shown on this plat, being known as lot 4 on plat of MAPLE ACRES and recorded in the RMC Office Greenville County, S. C., in Plat Book "FP" at Page 111 and also being known as PROPERTY OF BEBEKAH ANITA HENDRICKS and recorded in the RMC Office in Plat Book "7 - N" at Page 46 ; and that the property lines, walls and buildings are as shown hereon, and that the walls and buildings located on said lot do not encroach or project on adjacent street or property, and that no adjacent walls or buildings encroach or project on said premises, and no power lines cross this property except as shown hereon.

300 8 22351801

18080
8-X-83

R. B. Bruce
R. B. Bruce, RES. 1952

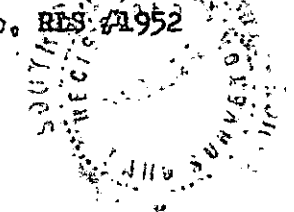

CAROLINA SURVEYING CO.
112 Manly St.
Greenville, S. C.

FEB 11 1982

211/39A

162-1-84

14147