

MICROFILMED

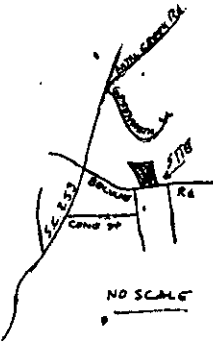

NO SCALE

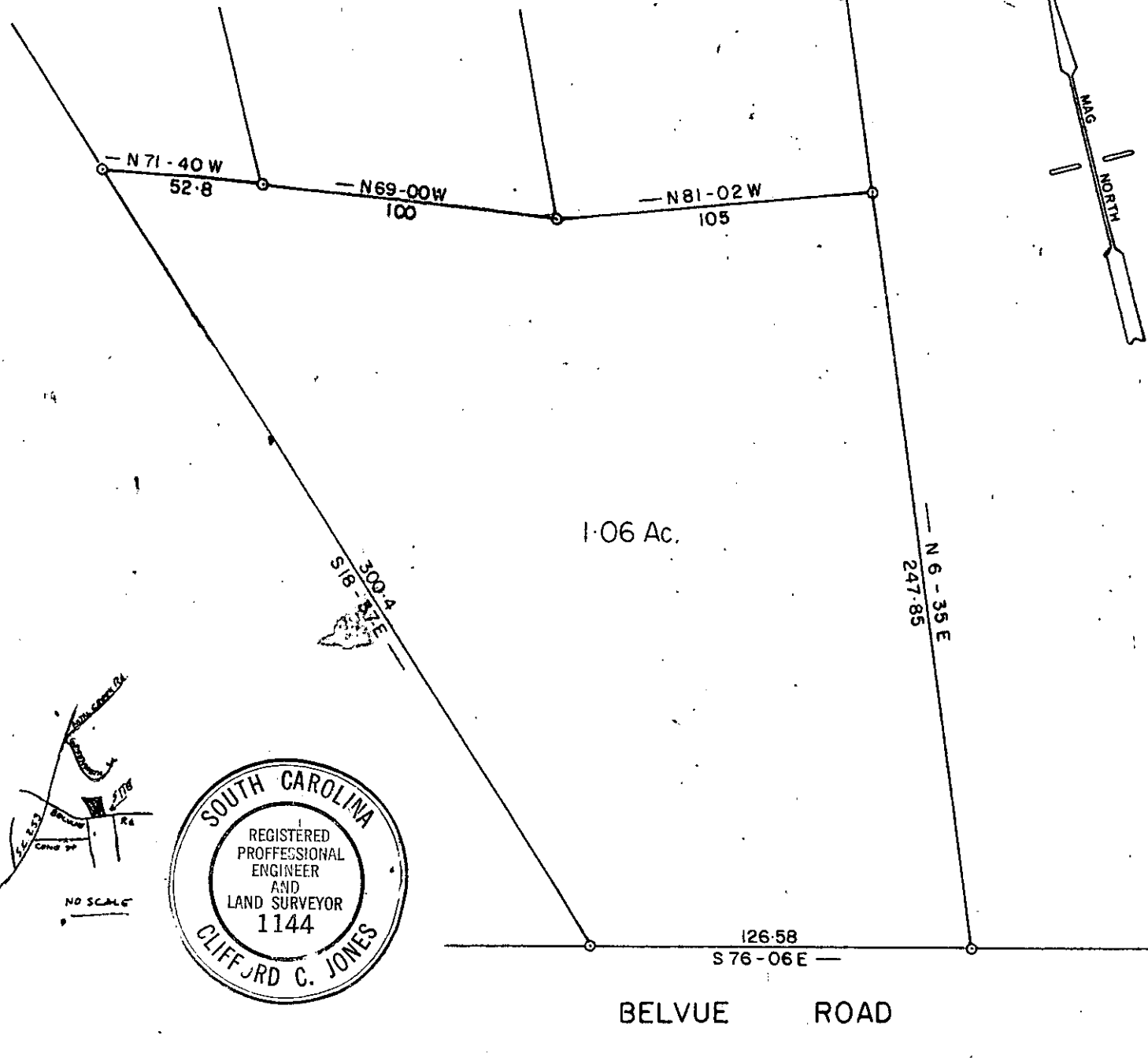
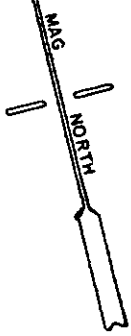
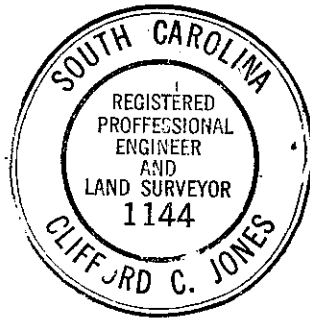

1.06 Ac.

BELVUE ROAD

PROPERTY OF

ROBERT WYNN

FILED  
 GREENVILLE CO. S.C.  
 FEB 11 10 42 AM '82  
 DONNIE S. TAMM  
 C.M.C.

GREENVILLE COUNTY, S. C.



18082

8-X-82

FEB 11 1982

JUNE 1981

300 8 22321801