

MICROFILMED

CRESCENT AVE.

PINE FOREST DR.

FILED
GREENVILLE CO. S. C.
JAN 29 4 52 PM '82
DONNIE S. TANKERSLEY
R.M.C.

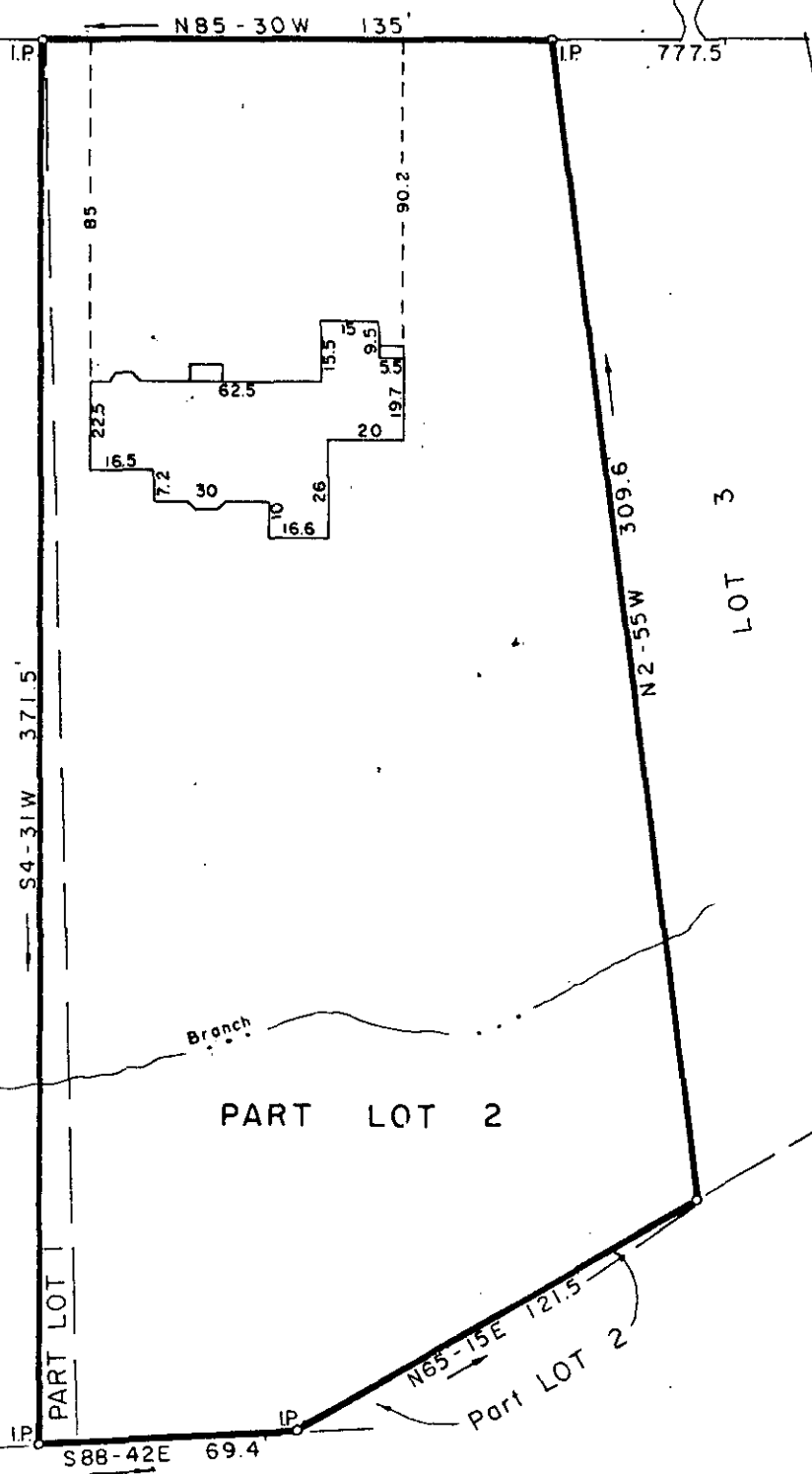

Part Lot 1

LOT 3

PART LOT 2

Part Lot 2

17100

JAN 29 1982

8-X-69

McKISSICK

PROPERTY OF

BETTY SULLIVAN WRENN

GREENVILLE, S. C.

Scale 1" = 50' May, 1981

DALTON & NEVES CO., ENGINEERS

121 MANLY STREET

GREENVILLE, S. C.

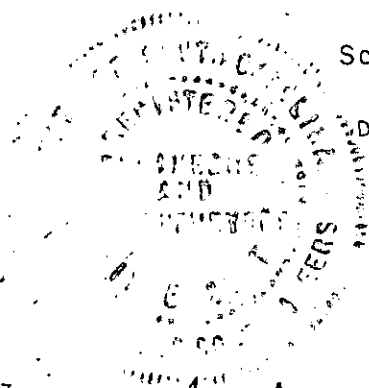

3010 --- 1 JA29 82 1055

3.0001

B. 463
C. Reg. No. 916 *A.W. Hall*

Ref - FOREST HILLS
D226 - 227