

NOTE: SURVEY INFORMATION TAKEN FROM A PLAT OF W.C. SMITH PROPERTY, SURVEYED BY H.S. BROCKMAN MAY 12, 13, 1936

FILED
GREENVILLE CO. S.C.
JAN 26 10 47 AM '82
DONNIE S. TANKERSLEY
R.M.C.

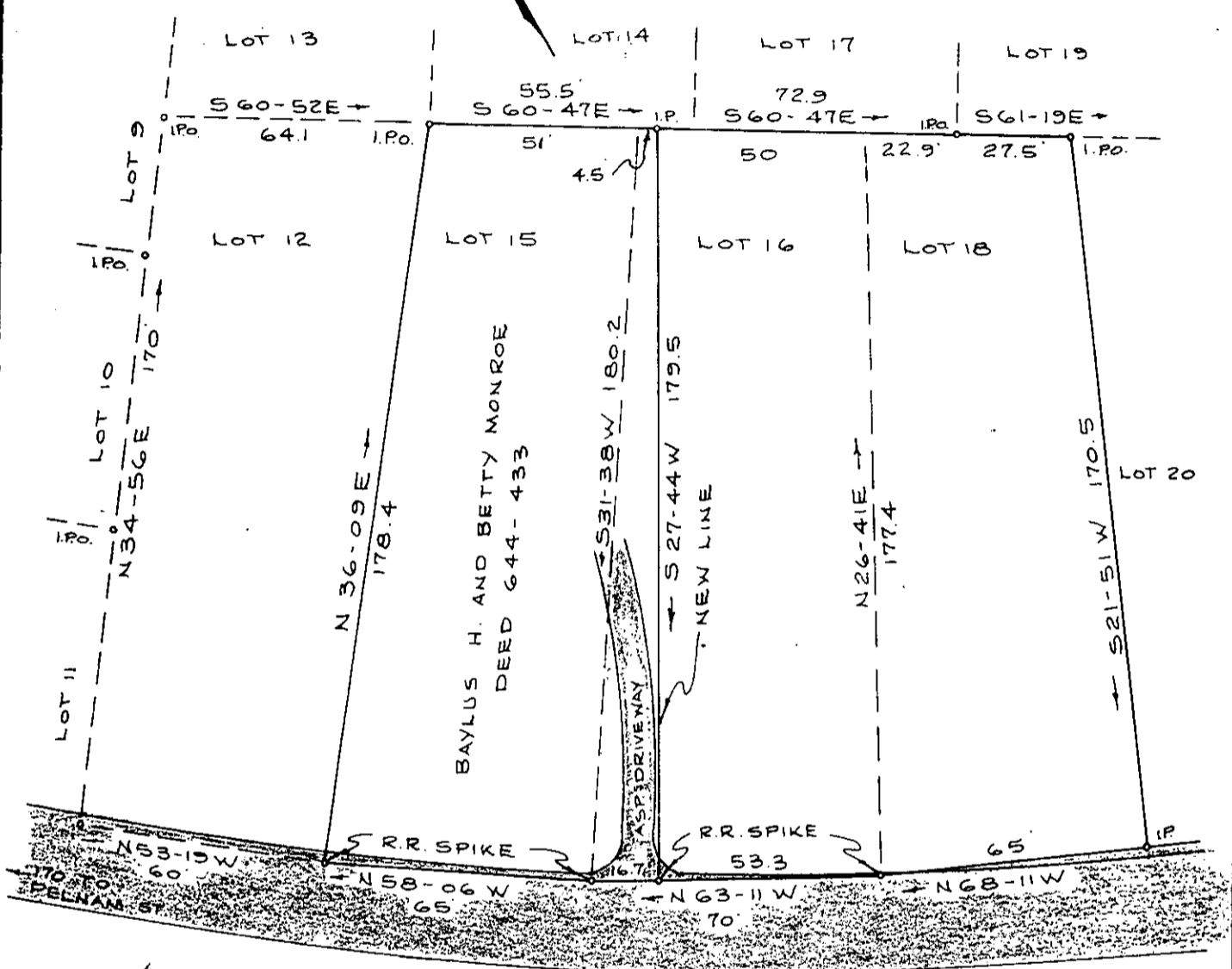
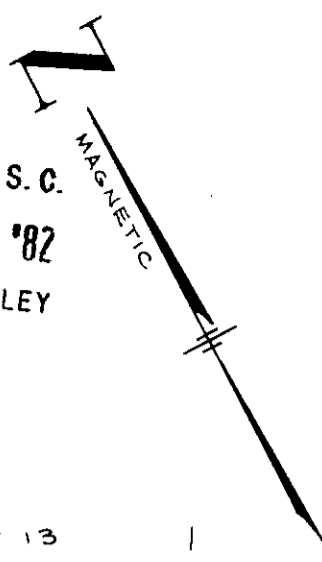

SNOW STREET

8-X-61

16780

JAN 26 1982

PROPERTY OF
BAYLUS H. AND BETTY MONROE

LOCATED IN GREER, S.C.
GREENVILLE COUNTY

SCALE 1"=40'

OCT. 26, 1981

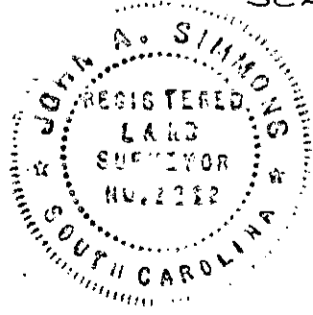

I HEREBY CURTIFY THAT THE ABOVE SURVEY IS CORRECT

John A. Simmons

REG. SURVEYOR #2212

THIS PLAT IS NOT A SUBDIVISION AS DEFINED BY THE GREENVILLE COUNTY SUBDIVISION REGULATIONS.
11/13/81 *Royce Carter*
Chairman, Secretary, or Director of Planning.

Tri-State Surveyors
Greenville County Planning Commission
109 New Street
Greer, S.C. 29651

300 8 19291801