

MICROFILMED

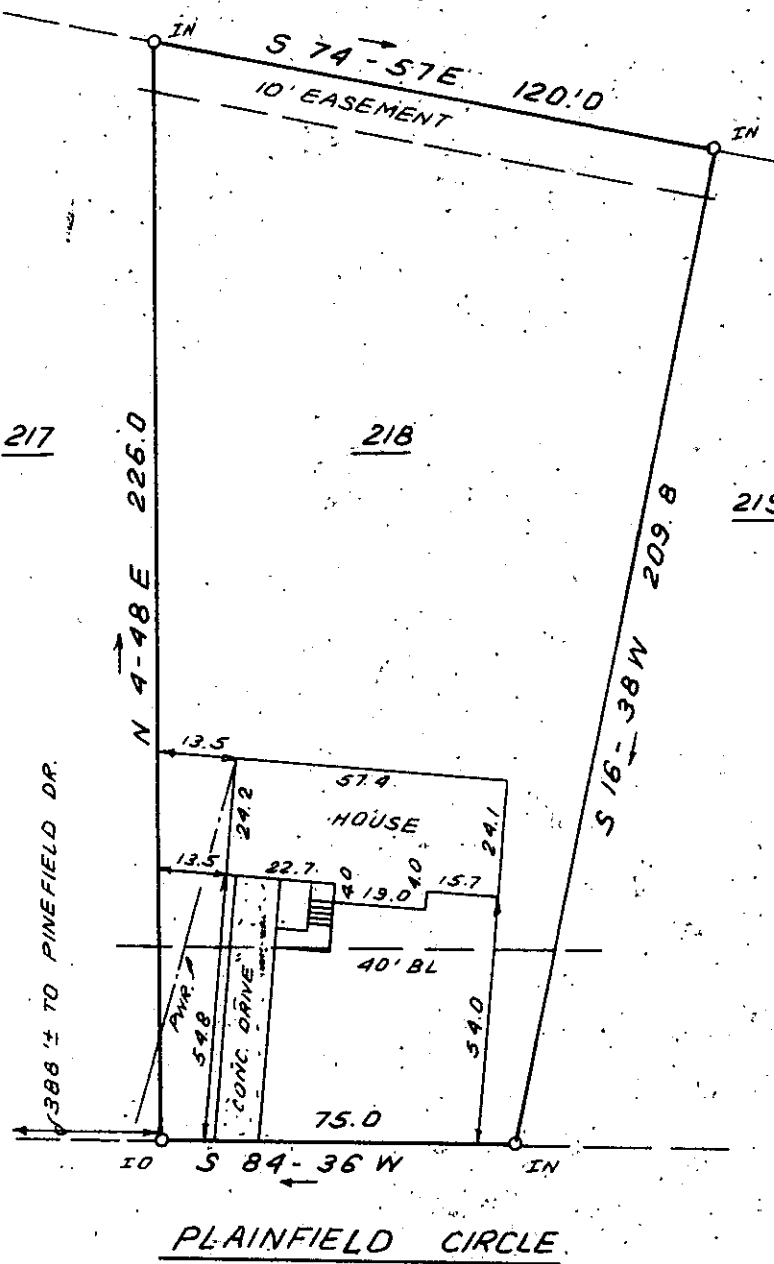

This is to certify that on January 14, 1982, I surveyed the property shown on this plat, known as Lot 218 on plat of South Forest Estates, recorded in the RMC Office of Greenville County in Plat Book EE on page 195, and that the property lines, walls and buildings are as shown hereon; that the building located on said lot does not encroach or project on adjacent streets or property, and that no adjacent walls or buildings encroach or project on said premises, and that no utility lines cross this property except as shown hereon. This property is not located in a designated flood hazard area.

5' drainage and utility easement is reserved on each lot along all side lot lines.

James R. Freeland
James R. Freeland RLS & PE 4781

10818671 JAN 10 00 37 PM '82
 PRINT MACHINE INC.
 DORRIS S. TANKERSLEY
 R.M.C.

PLAINFIELD CIRCLE

16262 JAN 15 1982

8-X-55

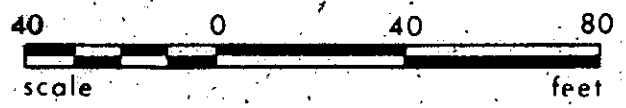

(378-3-29)



**STATE OF SOUTH CAROLINA
GREENVILLE COUNTY**

SOUTH FOREST ESTATES
LOT 218
PROPERTY OF
WILLIAM HALL
SHIRLEY HALL

FREELAND & ASSOCIATES Engineers • Land Surveyors	
GREENVILLE, S.C.	
SURVEY D.W.	
DRAWN B.R.	
CHECK <i>JRF</i>	
SCALE 1" = 40'	
DATE JAN. 14. 82	
DWG. NO. 7150	