MICROFILMED

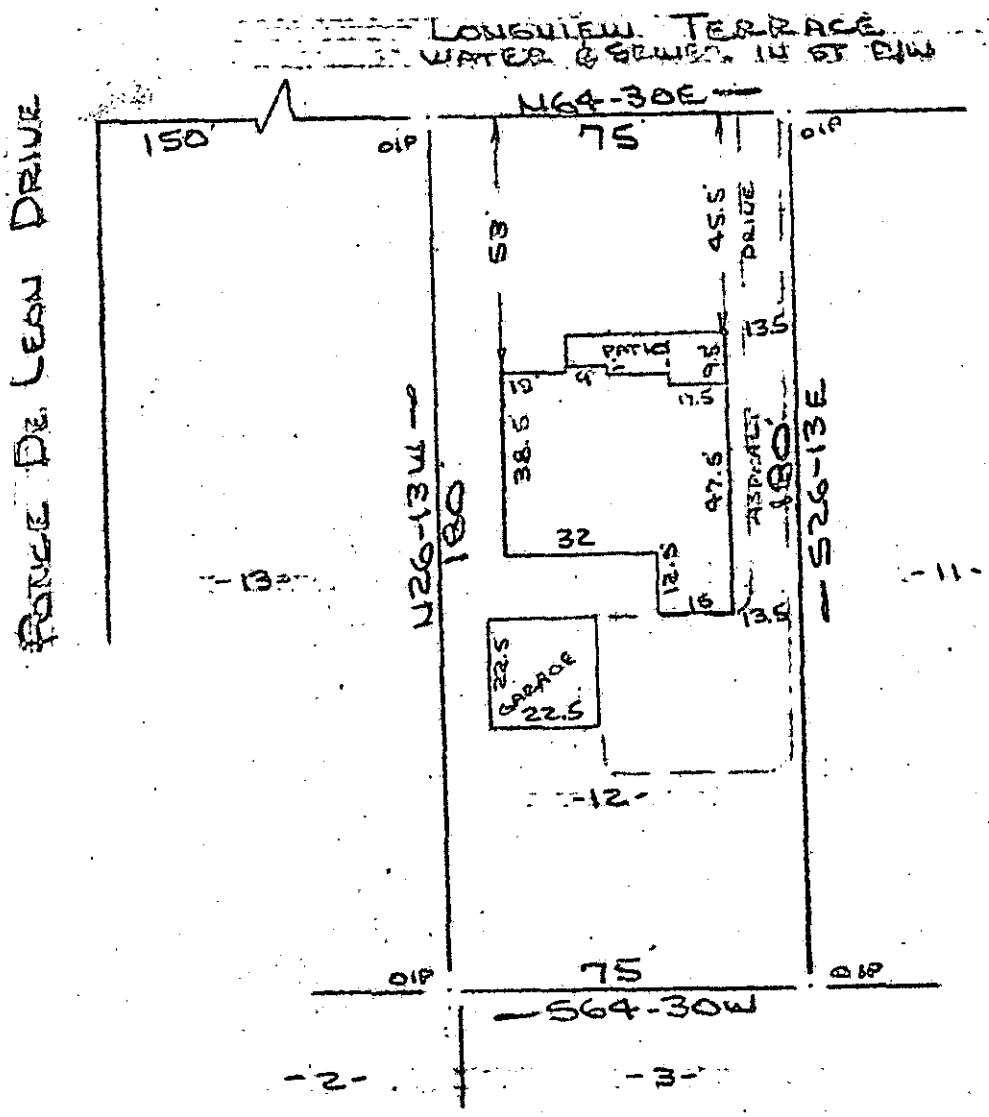

Note: Improvements on this lot are not in a flood hazard area.

FILED
GREENVILLE CO. S.C.
DEC 15 3 18 PM 1981
DONNIE S. TANKERSLEY
R.M.C.

PROPERTY OF
KATHERINE ANN POE
GREENVILLE, S.C.
SCALE: 1"=40' 7 DEC 1981

40 20 0 40

This is to certify that on the 7th day of December, 1981, I surveyed the property shown on this plat, being known as lot 12 on plat of ESTATE OF J. T. BLASSINGAME and recorded in the RMC Office Greenville County, S. C., in Plat Book " J " at Page 117; and that the property lines, walls and buildings are as shown hereon, and that the walls and buildings located on said lot do not encroach or project on adjacent street or property, and that no adjacent walls or buildings encroach or project on said premises, and no power lines cross this property except as shown hereon.

8-X-8

14102

R. B. Bruce, RLS 1952

DEC 15 1981

CAROLINA SURVEYING CO. 034
6010 Tenny St.
Greenville, S. C.

DEC 15 81