

Note: Improvements on this lot are not in a flood hazard area.

ELIZABETH C. CORDELL

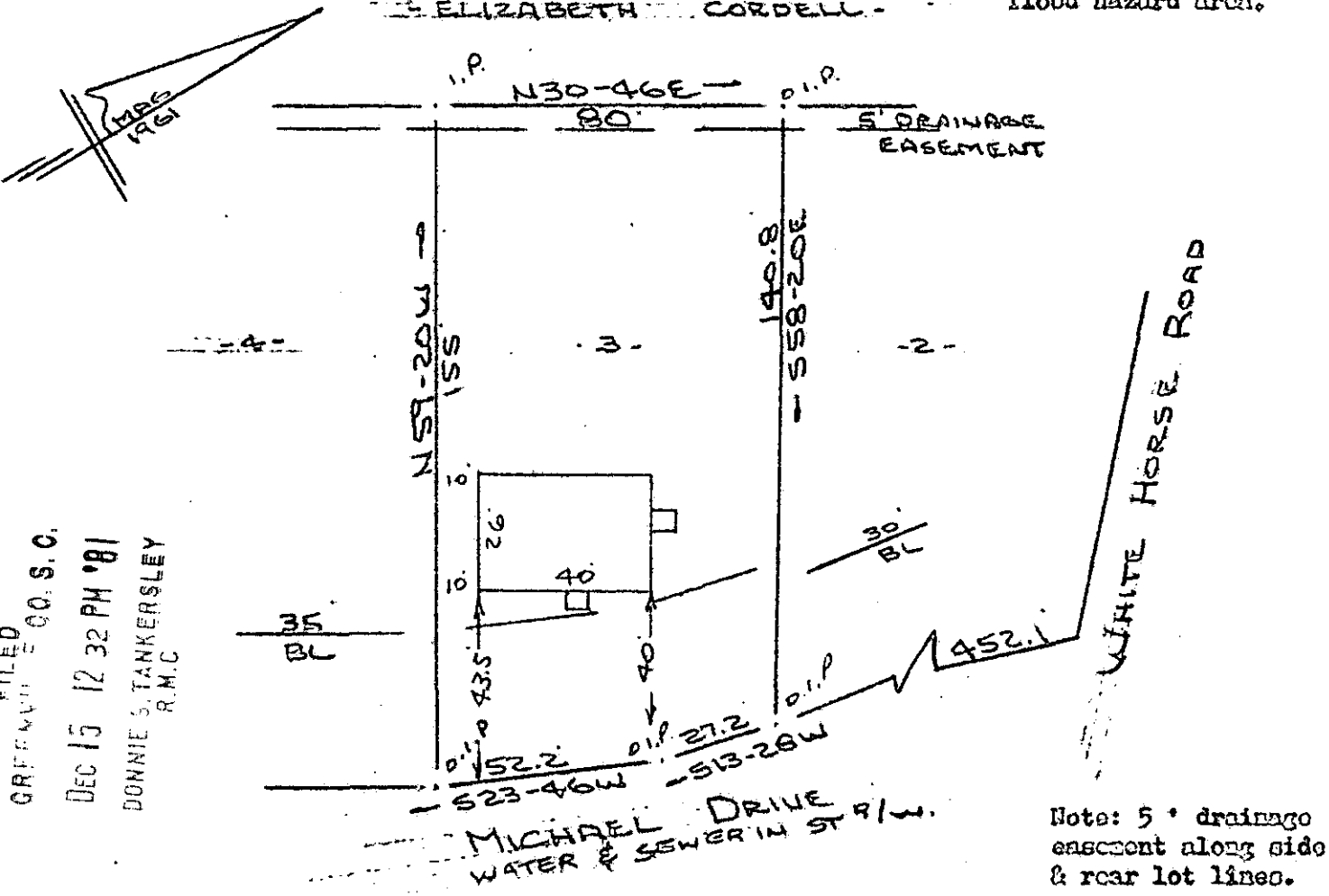

FILED
GREENVILLE CO. S.C.
DEC 15 12 32 PM '81
DONNIE S. TANKERSLEY
R.M.C.

Note: 5' drainage easement along side & rear lot lines.

PROPERTY OF
EDGAR A. HILLIARD & PHYLLIS M. HILLIARD
GREENVILLE COUNTY, S.C.
SCALE 1"=40' 2 DEC 1981



This is to certify that on the 2nd day of December, 1981, I surveyed the property shown on this plat, being known as lot 3 on plat of MICHAEL PARK and recorded in the REC Office Greenville County, S. C., in Plat Book "XX" at Page 21; and that the property lines, walls and buildings are as shown hereon, and that the walls and buildings located on said lot do not encroach or project on adjacent street or property, and that no adjacent walls or buildings encroach or project on said premises, and no power lines cross this property except as shown hereon.

8-X-4

14101

R. B. Bruce

DEC 15 1981

R. B. Bruce 119 1958

CAROLINA SURVEYING CO.
112 Manly St.
Greenville, S. C.

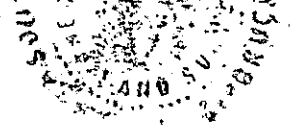

300 8 12641801