

FILED
GREENVILLE CO. S.C.
DEC 7 2 15 PM '81
DONNIE S. TANKERSLEY
R.M.C.

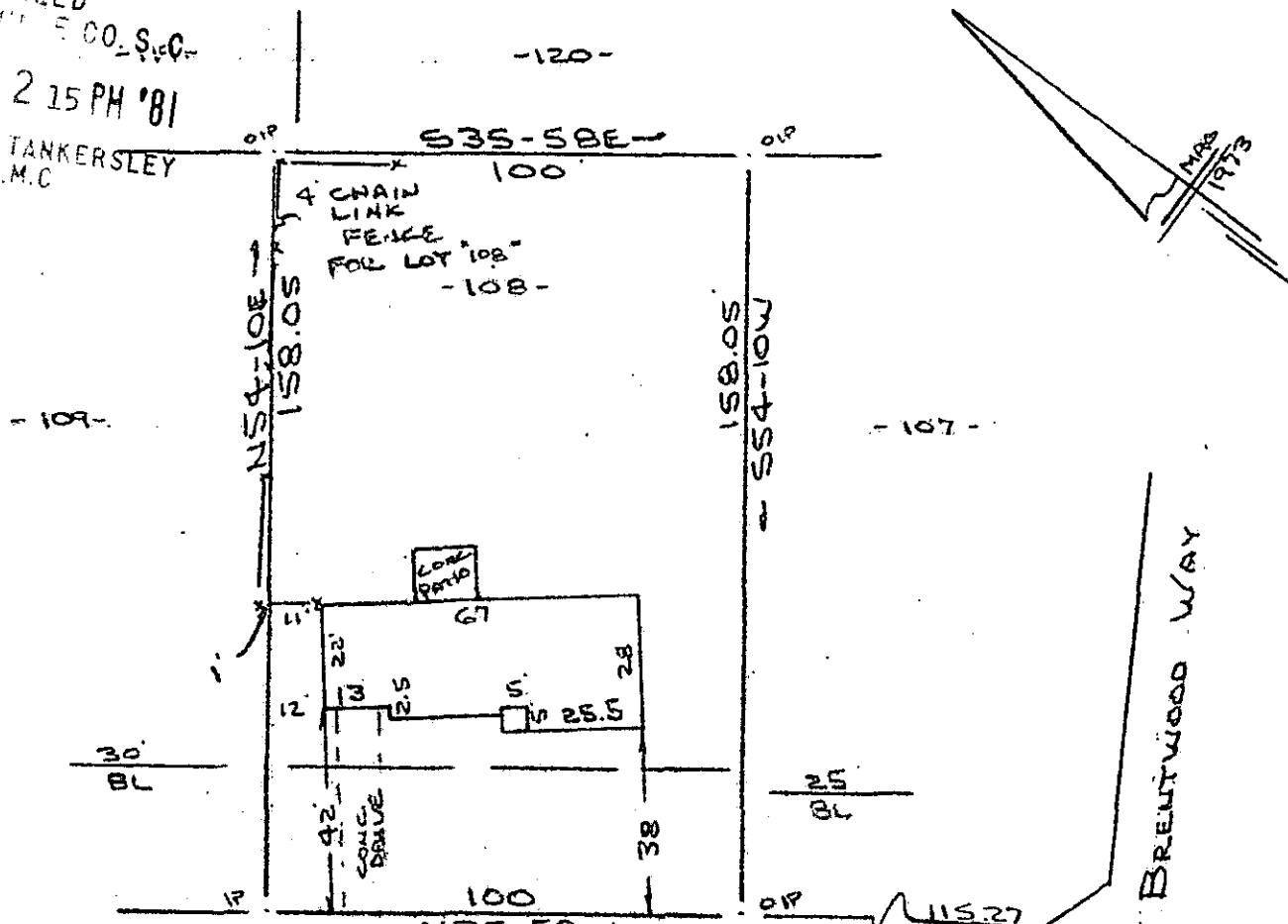

Note: 5' utility & drainage easement each side of all side & rear lot lines.

SANDHURST DRIVE
WATER & SEWER IN ST R/W

Note: Improvements on this lot are not in a flood hazard area.

PROPERTY OF
JOHN C. LEWIS
GREENVILLE COUNTY, SIMPSONVILLE, S.C.
SCALE: 1" = 40' 2 DEC 1981

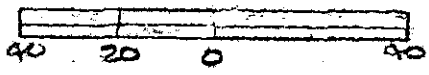

This is to certify that on the 2nd day of December, 1981, I surveyed the property shown on this plat, being known as lot 108 on plat of SECTION III BRENTWOOD and recorded in the REC Office Greenville County, S. C., in Plat Book " 5 - D " at Page 42; and that the property lines, walls and buildings are as shown hereon, and that the walls and buildings located on said lot do not encroach or project on adjacent street or property, and that no adjacent walls or buildings encroach or project on said premises, and no power lines cross this property except as shown hereon.

3-00-8
1-1-7-11-8-0-1

8-W-99

DEC 7 1981

13517

R. B. Briscoe
D. B. Briscoe, RLS #1952

CAROLINA SURVEYING CO.
112 Hanly St.
Greenville, S. C.