

BOLING

N 1-05 E 206.38

S 86-24 W
50.0
L.O.

FILED
GREENVILLE CO. S.C.
DEC 12 37 PM '81
DONNIE TANKERSLEY
M.C. 139

138



137

S 36-09 W
217.59

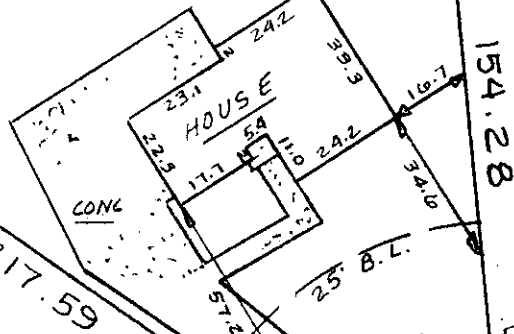

154.28 E

HUNTLEY CASTLE COURT

This is to certify that on November 25, 1981, I surveyed the property shown on this plat, known as Lot 138 on plat of Gray Fox Run Sec. 2, recorded in the RMC Office of Greenville County in Plat Book 7C on page 58, and that the property lines, walls and buildings are as shown hereon; that the building located on said lot does not encroach or project on adjacent streets or property, and that no adjacent walls or buildings encroach or project on said premises, and that no utility lines cross this property except as shown hereon. This property is not located in a designated flood hazard area.

5' drainage and utility easement along each side of all side and rear lot lines.

13147
J.W-86

James R. Freeland
James R. Freeland RLS & PE 4781



**STATE OF SOUTH CAROLINA
GREENVILLE COUNTY**

FREELAND & ASSOCIATES
Engineers • Land Surveyors

GREENVILLE, S.C.

GRAY FOX RUN
SEC 2 - LOT 138
PROPERTY OF
ROBERT O. KEY
LINDA J. KEY

SURVEY DW
DRAWN KS
CHECK *MHC*
SCALE 1" = 40'
DATE 11-25-81
DWG. NO. 70663.00CD

PRINT MACHINE INC.