

FILED
GREENVILLE COUNTY CLERK
NOV 23 2 41 PM '81
DONNIE S. TANKERSLEY
R.M.C.

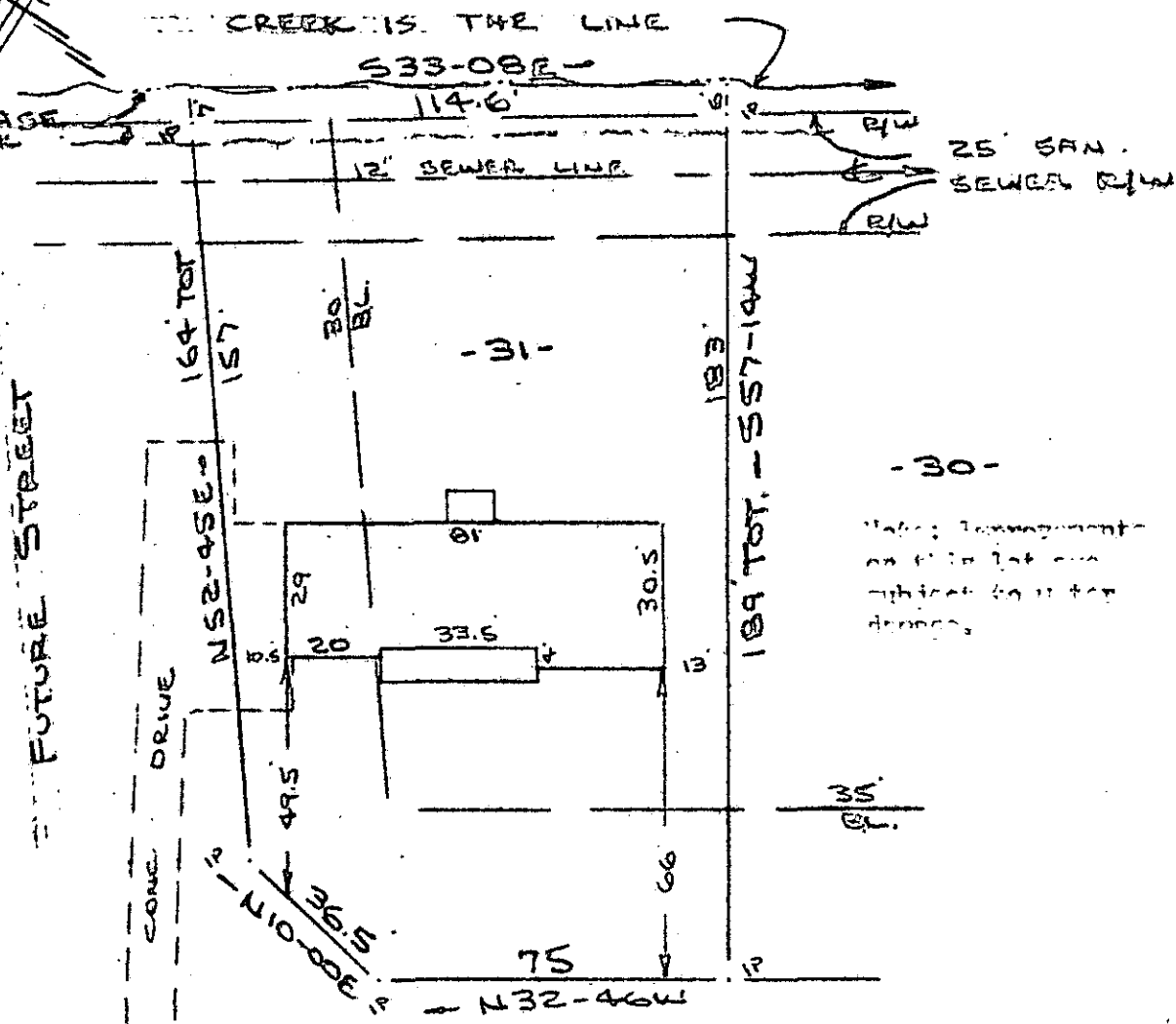

CLAYTON DRIVE
WATER & SEWER IN ST R/W

PROPERTY OF
CAMERON E. SMITH & JOAN B. SMITH
GREENVILLE COUNTY, S.C.
SCALE: 1" = 40' 13 OCT 1981

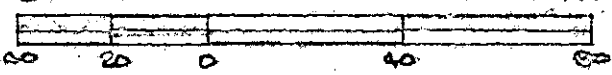

This is to certify that on the 13th day of October, 1981, I surveyed the property shown on this plat, being known as lot 31 on plat of FARMINGTON ACRES recorded in the RMC Office Greenville County, S. C., in Plat Book "RR" at Pages 106 & 107; and also being known as PROPERTY OF CAMERON E. SMITH & JOAN B. SMITH and recorded at Page ; and that the property lines, walls and buildings are as shown hereon, and that the walls and buildings located on said lot do not encroach or project on adjacent street or property, and that no adjacent walls or buildings encroach or project on said premises, and no power lines cross this property except as shown hereon.

✓ 8-W-76
12601

NOV 23 1981

R. B. Bruce

R. B. Bruce, RLS 72952

CAROLINA SURVEYING CO.
112 Hanly St.
Greenville, S. C.

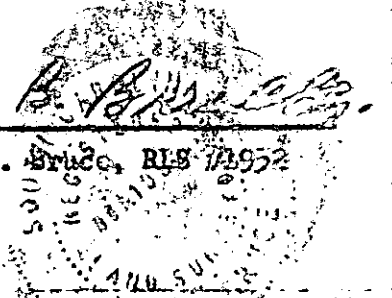

3-00 8 94.518.07