

MICROFILMED

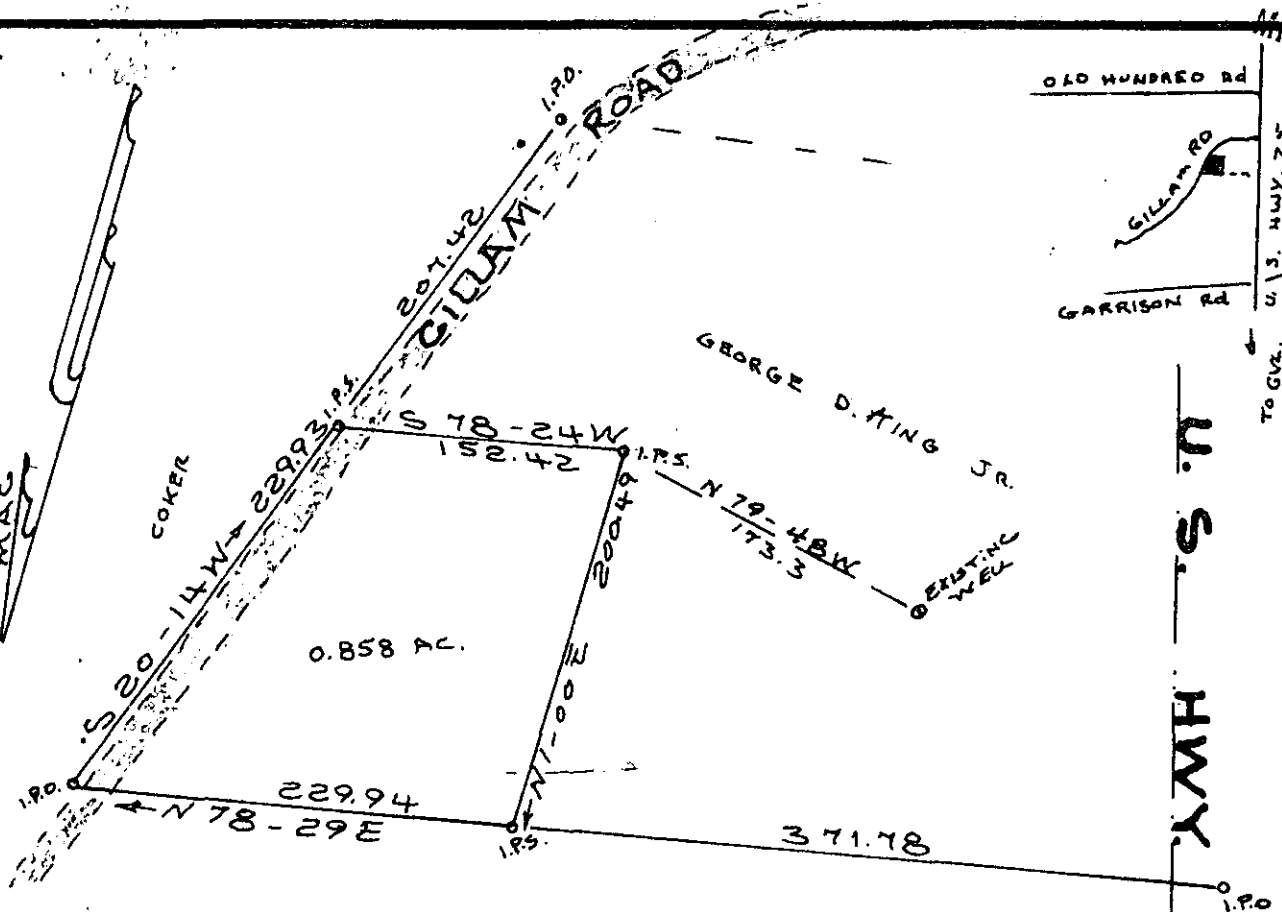
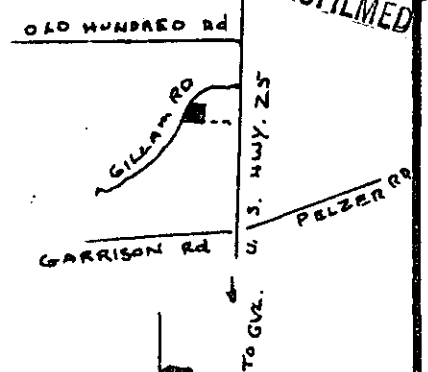

U.S. HWY. NO. 25

FILED  
 NOV 16 1981  
 Deagle & Thibodeau  
 RMC

NOV 16 1981

✓  
 P-W-67  
 12140

CHARLES F. WEBB  
 REGISTERED  
 1577  
 LAND SURVEYOR  
 SOUTH CAROLINA

*[Handwritten signature]*

PLAT FOR  
 BARRY KEITH KING  
 NEAR MOONVILLE  
 GREENVILLE COUNTY S. C.  
 WEBB SURVEYING & MAPPING CO.  
 SCALE 1" = 100' AUG 1981

THIS PLAT FOR RECORDING

BLK. BK. REF. 603.2-1-PT. 24

NO 16 81 056

3-0058