

Location Map

Ansel L. McCoy
W 837 - 16

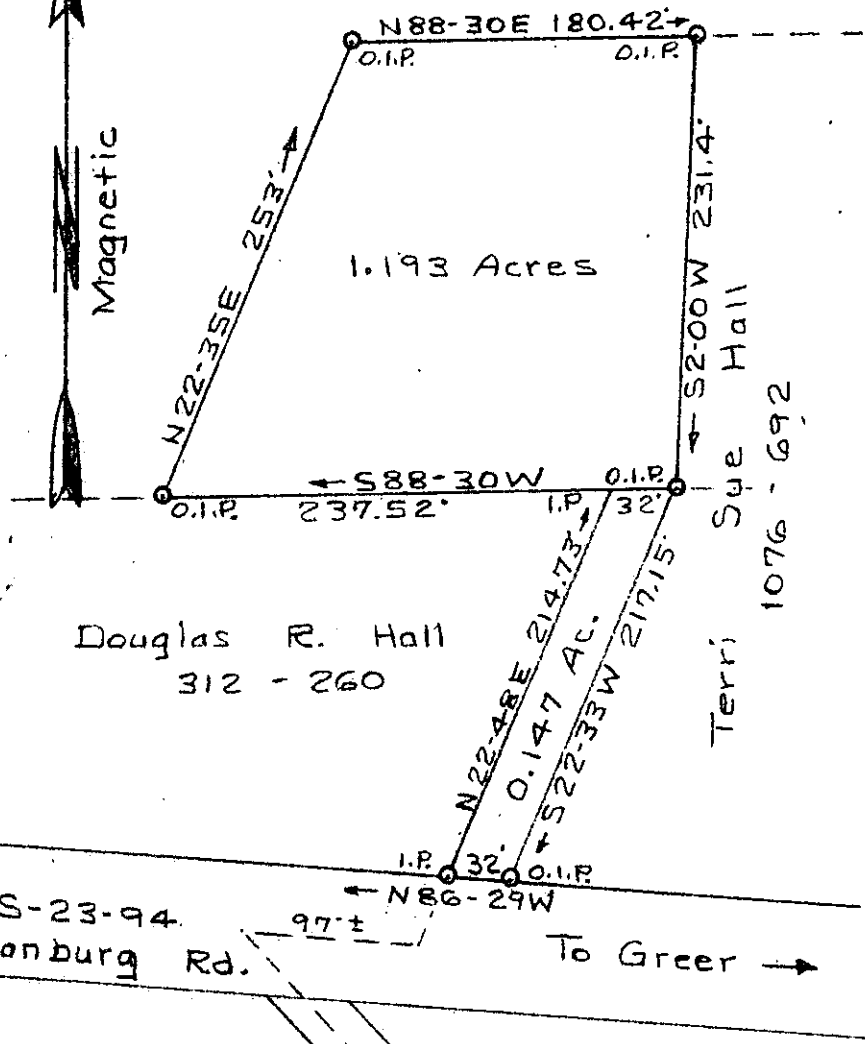

FILED
GREENVILLE CO. S. C.
Nov 10 9 08 AM '81
DONNIE S. TANKERSLEY
R.M.C.

Douglas R. Hall
312 - 260

Terri Sue Hall
1076 - 692

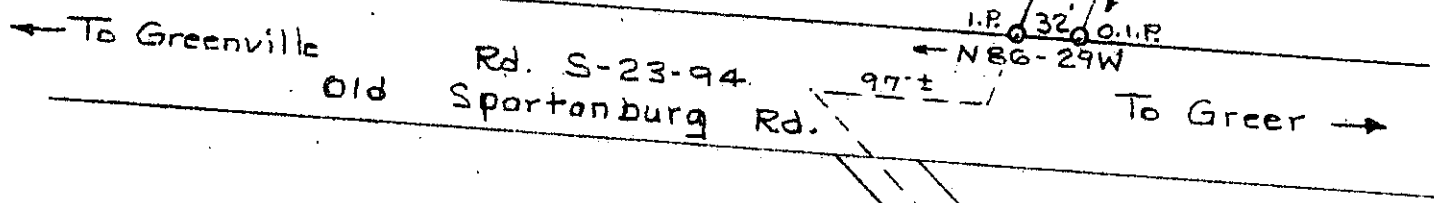

PROPERTY OF
GERALD F. & JUDY H. MOORE

CHICK SPRINGS TWP
GREENVILLE CO. S. C.

Scale 1"=100' Sept. 26, 1981
T.H. Walker Jr. Reg. L. S. 3182
300 Maple Dr. Mauldin, S. C.



Error of closure exceed 1/2500



[Handwritten signature]

11667

NOV 10 1981

[Handwritten signature]

GC70 -----3 N010 81

003

3.00CD