

FILED  
GREENVILLE CO. S.C.

NOV 9 8 54 AM '81

DONNIE S. TANKERSLEY  
R.M.T.

MAULDIN AUTO PARTS

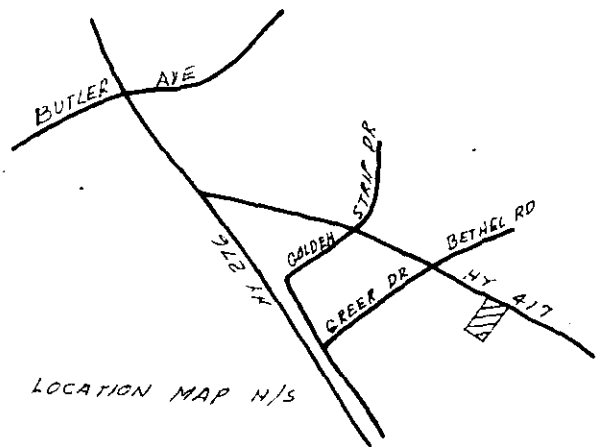
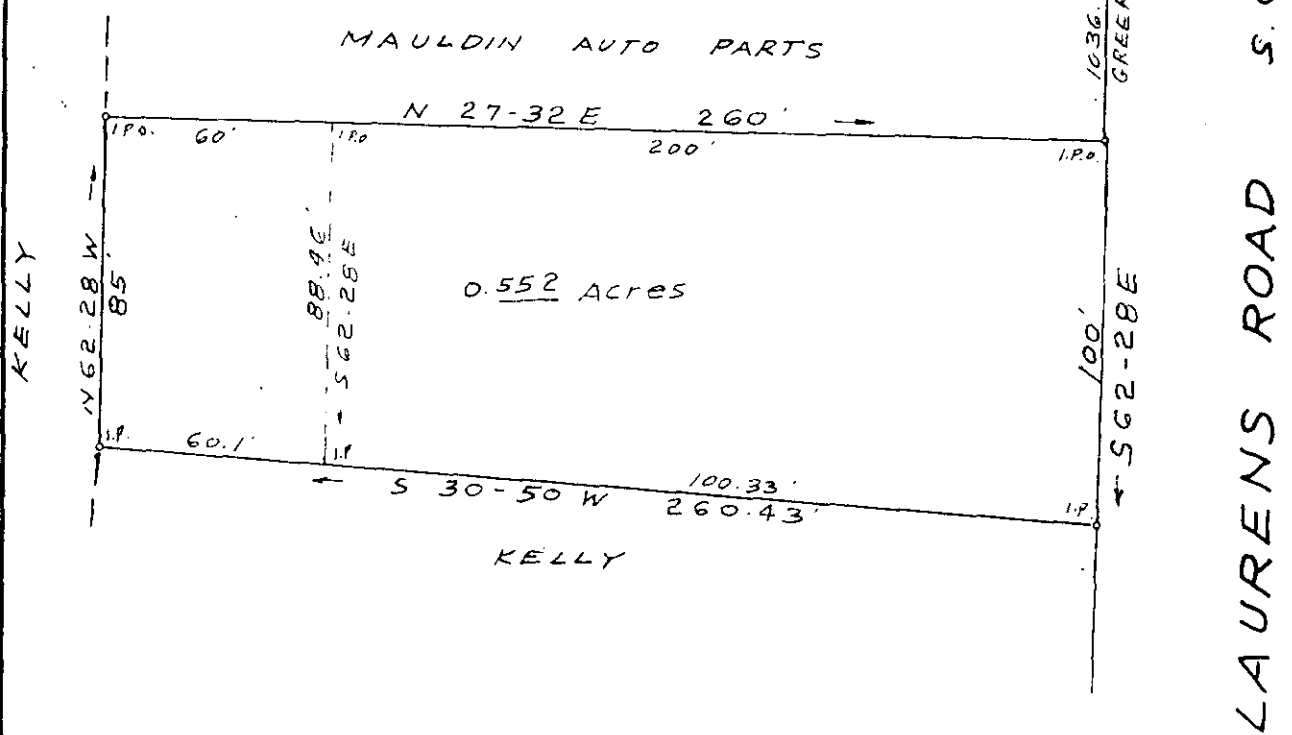

J.W. 56

11530

I CERTIFY THAT THE RATIO OF PRECISION OF THE FIELD SURVEY IS 1/10,000 AND AREA WAS COMPUTED BY DMD METHOD

NOV 9 1981 SURVEY FOR

MILFORD D. KELLY

MAULDIN S. C.

SCALE 1"=50' AUG. 27, 1981

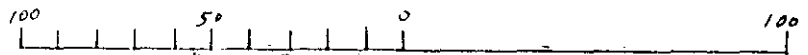

C.O. Riddle, P.S. # 1347 Greenville, S.C. OCT 2 1981