

JAMES L. STRICKLAND LAND SURVEYOR
 RT. 3 BOX 288AA
 PELZER, S. C. 29669
 (803) 243-3278

**THIS PLAT IS NOT A SUBDIVISION
 AS DEFINED BY THE GREENVILLE
 COUNTY SUBDIVISION REGULATIONS.**
 11/3/81 *Royce J. Carter*
 Chairman, Secretary, or Director of
 Planning.
 Greenville County Planning Commission

FILED
 GREENVILLE CO. S.C.
 NOV 3 12 32 PM '81
 DONNIE S. TANKERSLEY
 R.M.C.

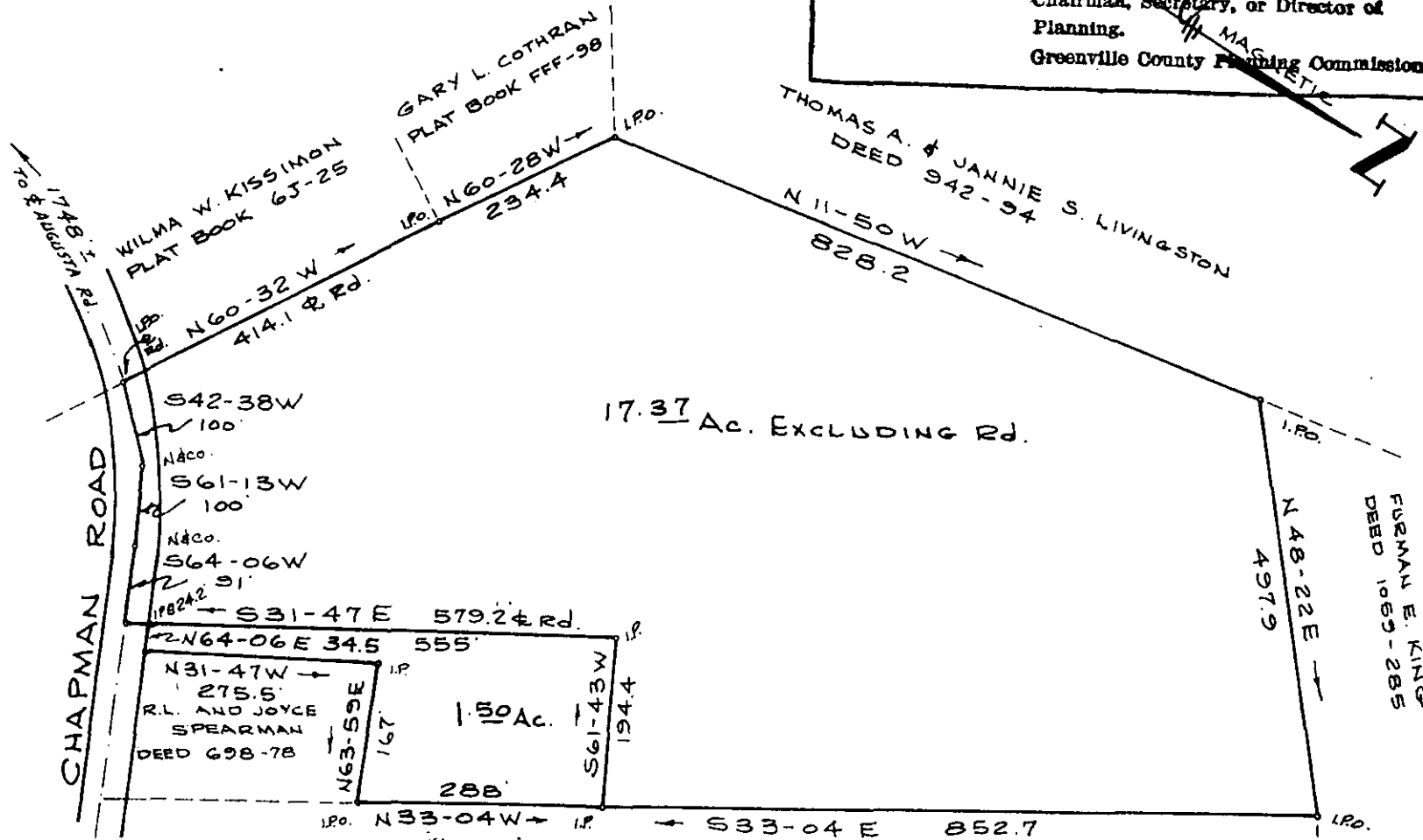

11079

I HEREBY CERTIFY THAT THE
 RATIO OF PRECISION OF THE
 FIELD SURVEY IS 1/5,000 AS
 SHOWN HEREON AND THE AREA
 WAS DETERMINED BY D.M.D
 METHOD OF AREA CALCULATION.

8-W-47

TAX MAP 588.2-1-17

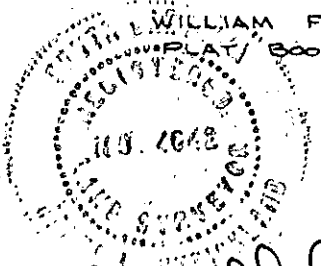

James L. Strickland

WILLIAM FREDRICK HILL
 PLAT BOOK 53-45
 SURVEY FOR
 RUBY GARRISON POOLE
 GREENVILLE, CO. S.C.
 SCALE 1"=200' AUG. 1981

